The Northern Light

1948

Digitized by the Internet Archive
in 2017 with funding from
Boston Public Library

https://archive.org/details/northernlight1948nort

. . . . . *Foreword*

We, the class of 1948, having spent four eventful years in North Attleboro High are preparing to walk through its portals into the world of tomorrow. None of us will ever forget the hours that we passed together in N. A. H. S., no matter where we go or what fame we achieve.

The editorial staff has tried to make this yearbook a treasure of memories for our classmates, one which will last forever.

Many members of our class have taken part in the extra-curricular activities as well as attending classes.

We hope that our efforts to be good students have been successful and that our record may be an incentive to the other classes.

Now as we leave to start out on life's difficult journey we wish to others that follow - "Good-Luck."

The NORTHERN

LIGHT

YEAR BOOK STAFF

Co-Editors: Marion George, and Herbert Ciolfi

Associate Editors: Barbara Thornley, Betty-Lou Johnson, Patricia Romero and Richard Deschenes.

YEAR BOOK STAFF

CO-EDITORS
Marion George Herbert Ciolfi

ASSOCIATE EDITORS
Barbara Thornley
Patricia Romero
Betty-Lou Johnson
Richard Deschenes

BUSINESS MANAGER
Louise Lucchetti

CIRCULATION MANAGER
Janet Culhane

ART STAFF
Joan Colburn
Cynthia Wyche
Harry Azarian

ADVERTISING COMMITTEE
Leo Bonneau
Jean LaRosee
John Rioux
Donald Rhinemiller
Carolyn Ralston
Marilyn Slaiger
James Langille
James Munroe, Jr.
Yolanda Rezza

Dr. Harold Lowe
Superintendent of Schools

Dedication . . . . . .

We, the Class of 1948, dedicate this Yearbook to our new superintendent of schools, Dr. Harold T. Lowe. In the short time that he has been with us he has made many friends. We wish him the best of luck in his new position.

. . . . . To the Class of 1948

Many thanks to you for the enthusiasm and friendliness with which you have received me as your new superintendent. I admire your frankness, your readiness to argue for your point of view, and your acceptance of fair decisions. Good sportsmanship has its place in many other life relationships besides athletics.

As you go out into life, dare to keep your ideals and your aims high. Keep up your interest in your school so that future students may benefit from an education at least as good as the one you have received. Practice the principles of your religion in your daily life. Make your life a force for good in your community and nation.

Dr. Lowe and his secretary, Betty, in his office

Mr. Arthur J. Mott, Principal

The permanency of our way of life rests squarely upon the shoulders of our young people. You are the spiritual heirs of all that has gone before. And you should mark well the price that was paid for the characteristics of democracy as they were accomplished one by one. This liberty we enjoy looks easy because no one has to die to get it. Faith in the common man and equality of opportunity are wholly American. You who are graduating from high school have a heavy and lasting responsibility to cherish and defend this priceless heritage.

FACULTY

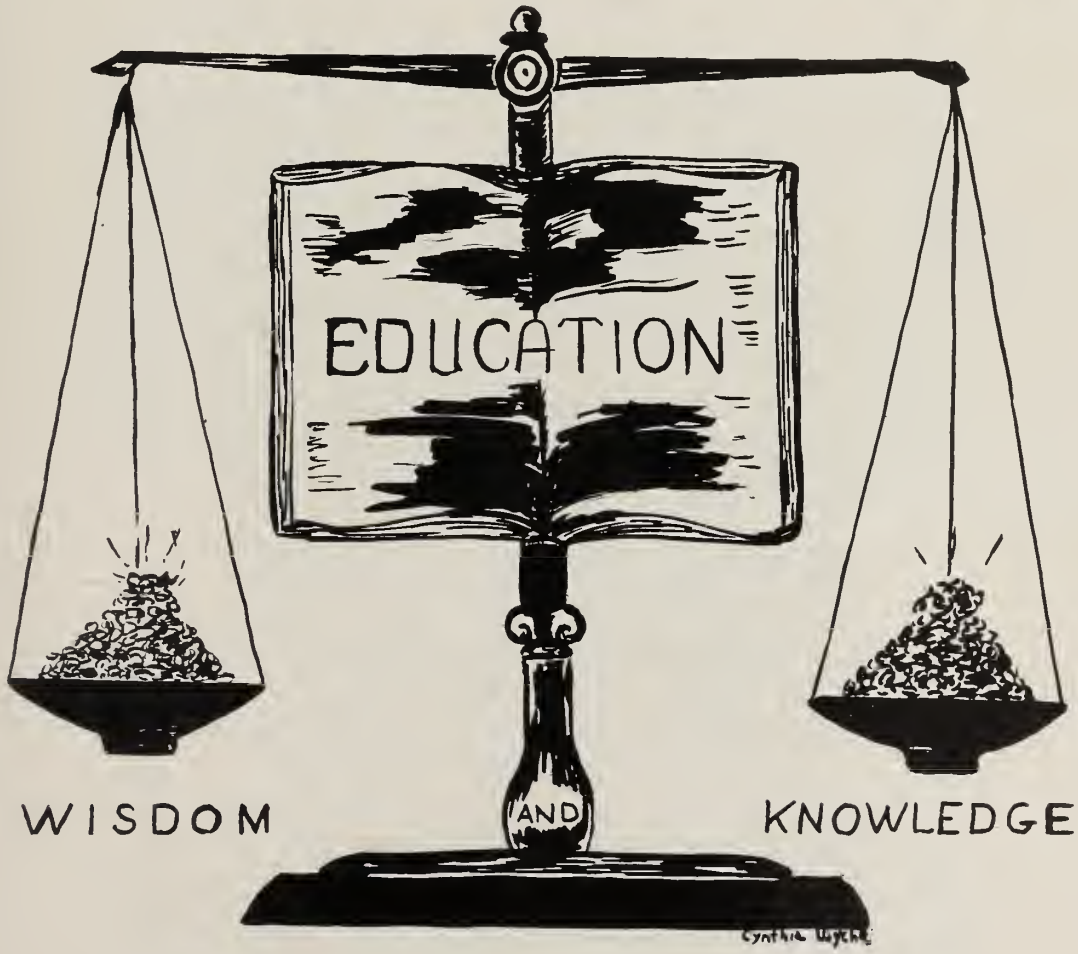

Miss Marjorie D. Barber
English Dept.

Miss May Erving
English Dept.

Miss Esther Washburn
History Dept.

Miss Alice Hall
Commercial Dept.

Miss Louise Dudley
Commercial Dept.

Miss Jacqueline M. Gadoury
Language Dept.

Miss Barbara Bracy
Art Dept.

Miss Mary Talty
Commercial Dept.

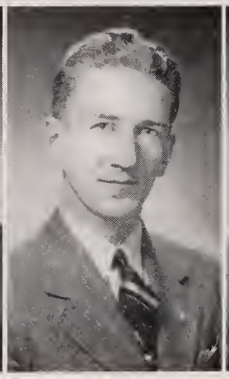
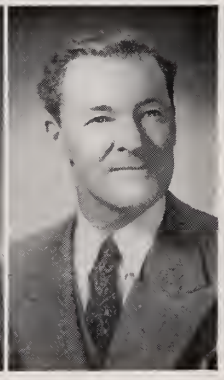

Mr. Earl Pithie
Language Dept.

Mr. John Bronson
Music Dept.

Mr. Philip O. Coakley
Science Dept.

Mr. Berryman Minah
Manual Training

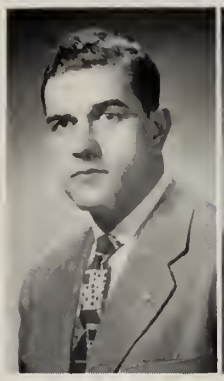

Mr. Ralph Salvati
Physical Education
and Coach

Mr. Edward L. Meade
Social Sciences

Mr. James H. Walker
Mechanical Drawing

Mr. Richard Ramsdell
Science Dept.

Miss Marie Scanlon
English Dept.

Miss Mary Cronin
Mathematics Dept.

Miss Marie Collins
Mathematics Dept.

Miss Jennie Angus
Household Arts
and Sewing

Miss Ann Lobdell
Girls' Physical
Education

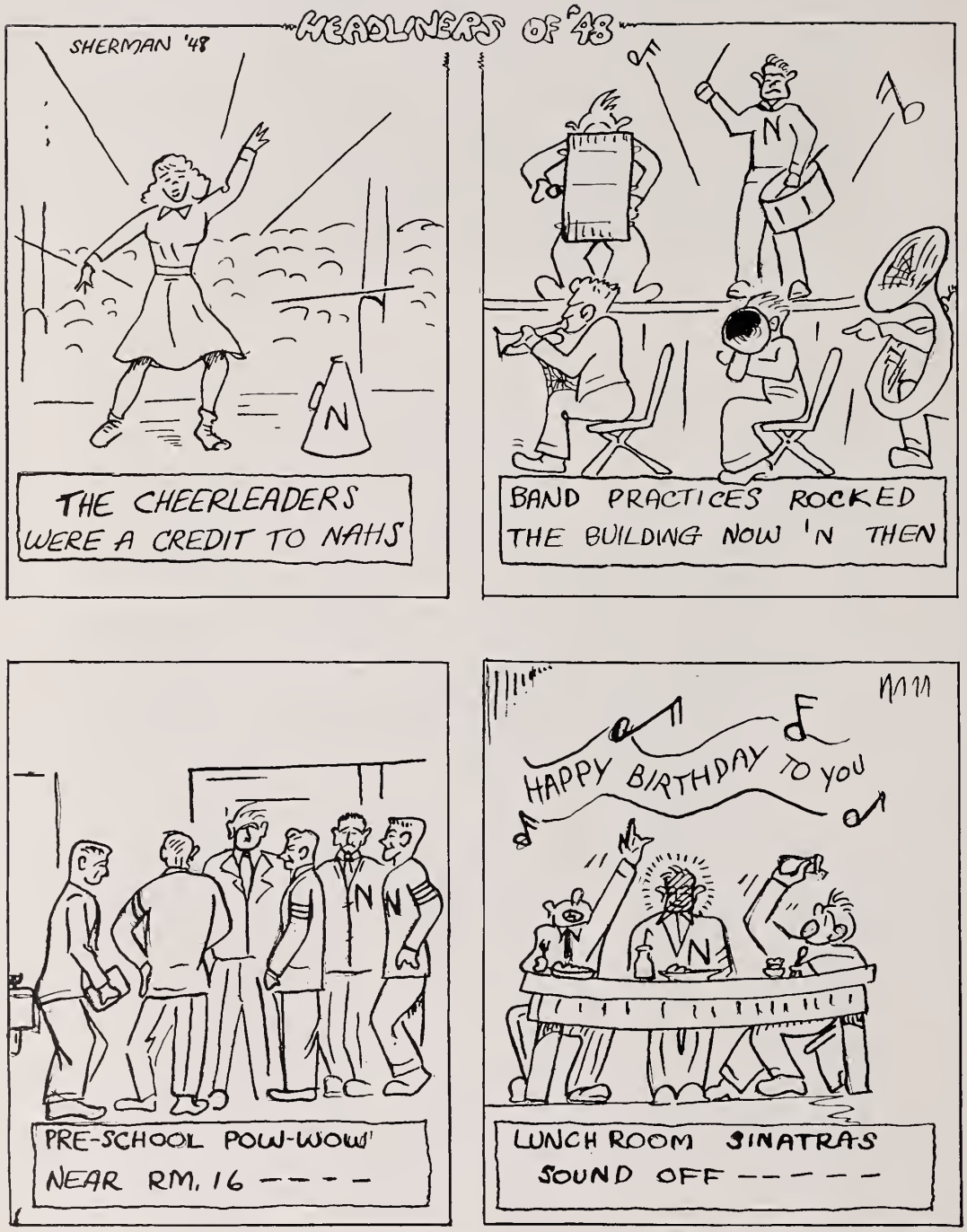
HEADLINERS OF '48
SHERMAN '48
THE CHEERLEADERS WERE A CREDIT TO NAHS
BAND PRACTICES ROCKED THE BUILDING NOW 'N THEN
PRE-SCHOOL POW-WOW! NEAR RM. 16 ----
HAPPY BIRTHDAY TO YOU
LUNCH ROOM SINATRAS SOUND OFF ------

SENIORS

SENIOR CLASS OFFICERS

President	Herbert Ciolfi
Vice-President	Cynthia Wyche
Secretary	Jacqueline DeBlois
Treasurer	Richard Deschenes

ALFRED ARTHUR ACHIN

"Tony"

Ambition: To be a success.

Red Cap Staff 4
Stage Committee Senior Play 4

"Serious and well behaved and never has any trouble gave."

HAZEL FERN BELAS

"Hazel"

Ambition: Nurse.

"People of few words are best"

LEO JOSEPH ACHIN, JR.

"Leo"

Ambition: To be a success.

Monitor 4

"A good friend"

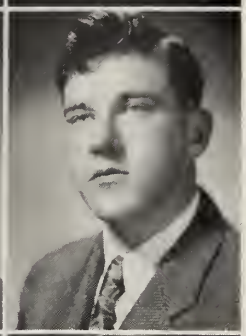

DAVID LEE BEAULIEU

"Dave"

Ambition: Electrical Engineer, Mechanical Engineer

Band 1, 2, 3, 4
Orchestra 1, 2, 3, 4

"I have often regretted my speech, never my silence"

MAE ALLINSON

"Mae"

Ambition: To be a success.

Basketball 1, 2, 3, 4, (captain 4)
Volley Ball 1, 2, 4, (captain 4)

"To know her is to like her"

ROSEALBA BERARD

"Rose"

Ambition: To be a success.

"Quiet as a mouse"

WALTER EDWARD APPLEBY

"Walt"

Ambition: Toolmaker.

Monitor 3
Red Cap Collector 3
Senior Play Advertising Committee 4
Glee Club 4

"Watch me boy, I'm different"

HARRY KAZAR AZARIAN

"Harry"

Ambition: Pilot in Marine Air Corps
Band 1, 2, 3, 4
Orchestra 1, 2, 3, 4
Spring Festival 2, 3, 4
Spring Concert 2, 3, 4
Glee Club 4
Gym Exhibition 1
Baseball 1, 2, 3, 4
Football 4
Monitor 4
Year Book Staff 4
Senior Play Advertising Committee 4
Biology Club 2

"To be pleasant is my aim"

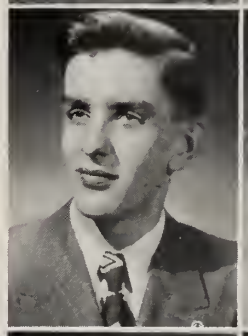

ALMA MARIE BISHOP

"Bish"

Ambition: To travel.

Basketball 1
Glee Club 2, 3, 4
Graduation Usher 3
Spring Concert 2, 3, 4

"Variety is the spice of life"

LEO EUGENE BONNEAU

"Zeke"

Ambition: Work hard and travel.

Football 4
Stage Committee Senior Play 4
Exhibition 2

"How good it is to live"

MARION JEAN BOYLES
"Mim"

Ambition: To be a success.

Graduation Usher 3
Exhibition 2
Volleyball 2
Senior Play Usher 4

"To know her is to like her"

JEAN DOROTHY BRAGG
"Jean"

Ambition: Sculptress.

Basketball 3, 4
Graduation Usher 3
Editor of Red Cap 4
Exhibition 2
Biology Club 2
Science Club 1
Art Exhibition 3

"Happy am I; from care I am Free"

SHIRLEY ANNA BROWN
"Chip"

Ambition: To be a great journalist and illustrator

Glee Club 1, 3, 4
Red Cap Reporter 2, 3
Red Cap Associate Editor 4
Volleyball 3
Spring Concert 1, 3, 4
Camera Club 3
Basketball 1
Exhibition 2
Senior Play Usher 4

"Always a good companion"

FLORENCE MAE CALDWELL
"Skip"

Ambition: To travel.

Red Cap Collector 4
Science Club 1
Biology Club 2
Exhibition 2
Senior Play Usher 4

"People of few word are best"

HERBERT BERNARD PETER CIOLFI
"Chuck"

Ambition: To be a success.
Football 1, 2, 3, 4, (captain)
Baseball 1, 4
Class President 2, 3, 4
Glee Club 3, 4
Representative to Legislature 4
Co-editor of Yearbook 4
Rams 2, 3
Red Cap Collector 2
Monitor 2, 3
Spring Concert 3, 4
Stags 3
Shamrocks 4

"Life without sports is not life"

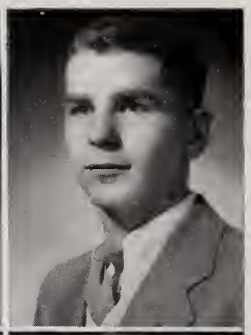

ROGER JOSEPH CLOUTIER
"Clip"

Ambition: To be a veterinarian

Football 2, 3
Basketball Manager 3
Senior Play 4
Red Cap Collector 4
Stags 3
Shamrocks 4
Forum 4

"A friend in need is a friend indeed"

JOAN COLBOURN
"Joanie"

Ambition: To be famous.

Glee Club 1, 2, 3, 4
Spring Concert 1, 3, 4
Exhibition 2, 3
Basketball 3
Biology Club 3
Graduation Usher 3
Red Cap Staff 4
Yearbook Staff 4
Senior Play 4
Camera Club 3

"A friend worth having"

THERESA RHEA COURTEMANCHE
"Terry"

Ambition: To be a success.

Softball 1
French Club 3

"A light heart lives long"

JANET GAY CULHANE
"Jay"

Ambition: To be happy.

Exhibition 2
Biology Club, (Vice President 2)
Student Monitor 3, 4
French Club 3
Volleyball Team 3
Red Cap Staff 4
Yearbook Staff 4
Senior Play 4
Graduation Usher 3

"Tis good to be merry and wise"

RICHARD DONALD DESCHENES
"Dick"

Ambition: To be a professional baseball player.
Glee Club 2, 3, 4
Spring Concert 2, 3, 4
Football 1, 2, 3, 4
Basketball 3, 4
Baseball 1, 2, 3, 4
Associate Editor of Yearbook 4
Red Cap Collector 2
Inter-scholastic Basketball 2
Class Treasurer 4
Christmas Play 4
Student Monitor 4

"He loved to play the game of ball and played it well"

ALBERT JOSEPH DESILETS
"Pop"

Ambition: Mechanic

Exhibition 2, 3
Stags 3
Shamrocks 4
Christmas Play 4
Inter-scholastic basketball 1

"Those curly locks"

THERESA IRENE GAGNON
"T. G."

Ambition: To be a successful secretary.

Exhibition 2
Science Club 1

"Good Things Come In Small Packages"

INEZ ELIZABETH EARLE
"Nezy"

Ambition: To be a success.

Glee Club 1, 2, 3, 4
Spring Concert 1, 2, 3, 4

"Little said is soon amended"

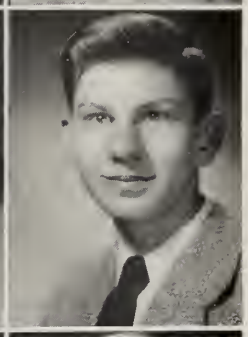

PAUL MAURICE
LUKE GARCEAU
"Paul"

Ambition: Illustrator.
Yearbook Staff

"He is a winsome, wee thing"

GERALD OSWALD FISH
"Jerry"

Ambition: To be an artist.

Band 1, 2, 3, 4
Orchestra 1, 2, 3

"Life is but a portrait"

MARION ASARIGIAN GEORGE
"Marion"
Ambition: To be the perfect private secretary.
Glee Club 1, 2, 3, 4
Spring Concert 1, 2, 3, 4
Graduation Usher 3
Exhibition 2
Senior Play 4
French Club 3, 4
Co-editor of the Yearbook 4
D. A. R. Candidate 4
Forum 4
Valedictory Essay
"Good things come in small packages"

ROBERT LINCOLN FISH
"Bob"

Ambition: Lace Weaver.

Band 1, 2, 3, 4
Orchestra 1, 2, 3, 4
Glee Club 3

"Happy am I; from care I am free"

CAROLINE GERARD
"Carol"

Ambition: To be a nurse at Mass. General Hospital.

Softball 1
Cheerleader 2, 3, 4
Usher for Senior Play 2

"People of few words are best"

ROBERT FREDERICK FOWNES
"Bob"
Ambition: To own and operate a sporting goods store.
Band 1, 2, 3, 4
Orchestra 1, 2, 3, 4
Monitor (head) 4
Spring Concert 1, 2, 3, 4
Spring Festival 2, 3, 4
Student Council Convention 4
Senior Play 4
"A good friend"

PAULINE DORIS GOODALL
"Pauline"

Ambition: To be a success.
Camera Club

"Little said is soon amended"

BARBARA CHRISTINE GRANT

"Barb"

Ambition: To be a success.

Biology Club 2
Red Cap Collector 2

"Silence is golden"

HELEN CATHERINE JOHNSON

"Helen"

Ambition: To be a success.

Graduation Usher 3
Exhibition 2
Lunchroom Cashier 3, 4

"Silence is golden"

BARBARA HAYES

"Babs"

Ambition: To be successful in anything I attempt.

Orchestra 1, 2, 3, 4
Monitor 4

"Happy as the day is long"

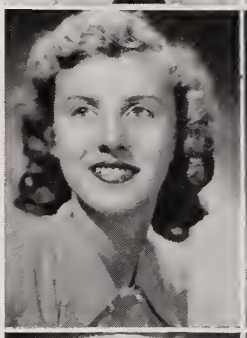

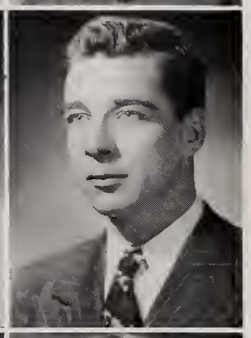

RICHARD BENEDICT PETER KING

"Porky"

Ambition: To be on top.

Football 1, 2, 3, 4
Basketball 4
Shamrocks 4
Stags 3
Biology Club 2

"To be pleasant is my aim"

BARBARA ROSE HILL

"Gis"

Ambition: Successful Secretary.

Graduation Usher 3
Red Cap Staff 4
Red Cap Collector 1
Advertisement Committee for Senior Play 4
Christmas Play 4
Exhibition 2

"To know her is to like her"

LILLIAN ALIDA LABRIE

"Lil"

Ambition: To be a bookkeeper.

Orchestra 1, 2
Graduation Usher 3
Monitor 4
Biology Club 2
Spring Concert 1, 2

"A friend worth having"

GEORGE JOHN JACOBS

"George"

Ambition: To be a doctor.

Band 3, 4
Red Cap 4
Senior Play 4
Senior Play Advertising Committee 4
Glee Club 4
Spring Concert 3, 4
Forum 4
Spring Festival 3, 4

"A man is what he knoweth"

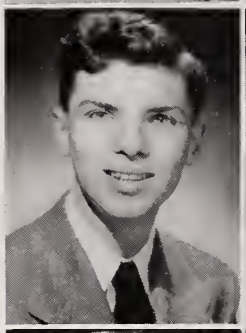

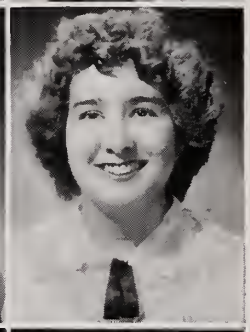

LENA DORIS LACASSE

"Lena"

Ambition: Dental Hygiene.

Camera Club 3
French Club 4

"She who says little has little to answer for"

BETTY-LOU JOHNSON

"Bett"

Ambition: To be a success in whatever I undertake.

Basketball 1, 2
French Play 2
Glee Club 1, 3, 4
Spring Concert 1, 3, 4
Monitor 3
Camera Club 3
Graduation Usher 3
French Club 3, 4
Yearbook Staff 4
Senior Play 4
Delegate to Girls' State 3

"A good friend"

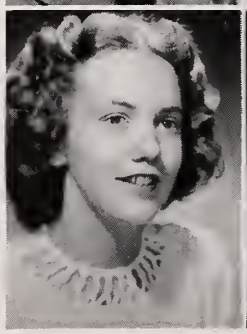

RAYMOND GASTON LALLIER

"Ray"

Ambition: To be a successful accountant.

Monitor 4
Exhibition 2

"I am yet to be great"

JAMES EDWARD LANGILLE
"Jimmy"
Ambition: To be a success in whatever I do.
Football 3, 4
Basketball 4
Freshman Football 1
Junior Varsity 2
Glee Club 4
Spring Concert 4
Shamrocks 4
Stags 3
Red Cap Staff 4
Yearbook Staff 4
"To know him is to like him"

JEAN LAROSEE
"Rose"
Ambition: To be a success.
Vice President 1, 2, 3
Basketball 2
Cheerleader 3, 4
Usher Spring Concert 2
Graduation Usher 3
Red Cap Staff 4
Red Cap Collector 3
Yearbook Advertising Committee 4
"Happy am I; From care I am free"

LOIS LUCILLE LARSON
"Lois"
Ambition: To be a success.
Glee Club 1, 2, 3, 4
Spring Concert 1, 2, 3, 4
Graduation Usher 3
Senior Play Usher 4
"Silence and well behaved, never any trouble gave"

LILLIAN JEANNE LEGER
"Lil"
Ambition: Successful Housewife.
Cheerleader 2, 3, 4, (Head 4)
Graduation Usher 3
Spring Concert Usher 2
Christmas Play 4
Exhibition 2
Senior Play Usher 4
"I chatter, chatter as I go"

HARRY CARD LIGHTFOOT
"Harry"
Ambition: To be a success.
Baseball 2
Basketball 3
Football 2, 3
Monitor 4
"A good friend"

LOUISE JEAN LUCCHETTI
"Lou"
Ambition: Successful secretary.
Cheerleader 3, 4
Red Cap Collector 4
Monitor 4
Yearbook Staff 4
Graduation Usher 3
Exhibition 2
Senior Play Committee 4
Senior Play Usher 4
"Personality is a sure step to success"

EDWARD EUGENE MACARUSO
"Mac"
Ambition: To travel.
J. V. Football 2
Glee Club 3, 4
Spring Concert 3, 4
Band 2
Rams 2, 3
Exhibition 2, 3
"I have often regretted my speech never my silence"

CORA JEAN MASON
"Jeanne"
Ambition: To be a success.
Glee Club 2, 3, 4
Spring Concert 2, 3, 4
"A friend worth having"

ANNE MARIE McNAMARA
"Anne"
Ambition: To be a success.
Exhibition 2
"A friend worth having"

ARTHUR JAMES MOTT, JR.
"Lover"
Ambition: To be a successful soil conservationist.
Football 1, 2, 3
Senior Play 4
Biology Club 2
"Never a dull moment"

JAMES EDWARD MUNROE, JR.
"Jim"
Ambition: To be a Civil Engineer.
J. V. Football 2
Basketball Manager 2
Red Cap Collector 2
French Play 2
Senior Play 4
Red Cap Staff 4
Yearbook Staff 4
Forum 4
"Variety is the spice of life"

EUGENE ROBERT NARDELLI
"Gene"
Ambition: To be a success.
Basketball 2, 3, 4
Football 4
Baseball 1, 3, 4
Treasurer 1, 2, 3
Senior Play Stage Committee 4
Exhibition 2
"A good fellow through and through"

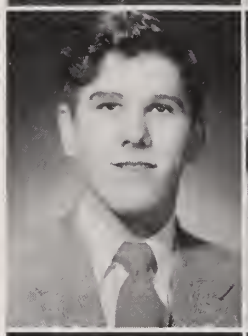

GERALD ALBERT PARENTEAU
"Gerry"
Ambition: To be a professional baseball player.
Baseball 2
Basketball 1
Student Monitor 4
"Fun and seriousness in the right proportions"

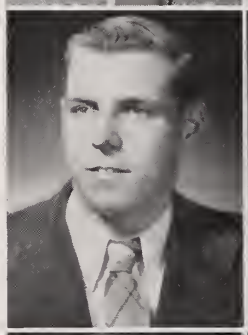

PAULINE MARIE PASQUANTONIO
"Polly"
Ambition: To be a success.
Camera Club 3
Senior Play Usher 4
"Her sincere manner has gained her many friends"

CLAIRE PROULX
"Claire"
Ambition: To be successful.
"A friend worth having"

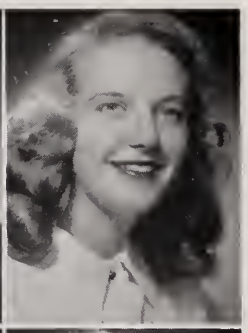

CAROLYN RALSTON
"Carolyn"
Ambition: To have many friends.
Orchestra 1, 2, 3, 4
Glee Club 3, 4
Senior Play Usher 4
Spring Concert 3
Senior Play Usher 4
"Anything for a quiet life"

PATRICIA ANN REILLY
"Patty"
Ambition: To be a secretary.
Graduation Usher 3
"Well timed silence hath more eloquence than speech"

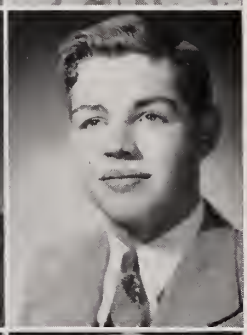

DONALD WILHAM RHINEMILLER
"Don"
Ambition: To become a doctor.
Glee Club 4
Yearbook Advertising Committee 4
Senior Play Property Committee 4
Student Monitor 4
"The world through a critic's eye"

JOHN EDWARD RIOUX
"Jack"
Ambition: To be a professional baseball player.
Baseball 1, 2, 3, 4
Inter-scholastic basketball 1, 2
Basketball 3, 4
Football 1, 2
Glee Club 4
Yearbook Staff 4
Biology Club
Stags
"What should a man do but be merry"

DEAN EDWARD ROBITAILLE
"Rabbit"
Ambition: To be a success.
"Variety is the spice of life"

JEANETTE ANNE ROCKETT
"Sis"

Ambition: To be U. S. President, or U. N. Delegate.

Red Cap Staff 4
Science Club 1
Biology Club 2
Senior Play 4
Exhibition 2
Forum 4
Class Gifts 4
Salutatory Essay

"A Live-Wire"

LAWRENCE MATTHEW SHEA

"Larry"

Ambition: To be a history teacher.

Orchestra
Glee Club 4

"Quiet sometimes"

GERALD CUMMINGS SHERMAN
"Jerry"

Ambition: Traveling Salesman.

Red Cap Collector 1
Baseball 1
J. V. Football 2
Biology Club 2
Basketball 2
Baseball 2
Band 3, 4
Stags 3
Red Cap Staff 4

"I have often regretted my speech never my silence"

MARILYN DAE SLAIGER

"Lyn"

Ambition: To be a success in whatever I do.

Glee Club 1, 2, 3, 4
Spring Concert 1, 2, 3, 4
Exhibition 2
Graduation Usher 3
Yearbook Staff 4

"She is a winsome wee thing"

ROBERT DANIEL SULLIVAN
"Sully"

Ambition: To be a success in anything I undertake.

Glee Club 3, 4
Spring Concert 3, 4
Exhibition 2

"When Irish eyes are smiling"

CATHERINE GRACE SUTHERLAND

"Cathy"

Ambition: Nurse.
French Club 3, 4
Forum 4

"I chatter, chatter, as I go"

BARBARA JOANNE THORNLEY
"Barb"

Ambition: To be a successful medical secretary.

Glee Club 1, 2, 3, 4
Spring Concert 1, 2, 3, 4
Graduation Usher 3
Red Cap Reporter 2, 3
Associate Editor of Red Cap 4
Associate Editor of Yearbook 4
Camera Club 3
Exhibition 2
Gym Exhibition 2

"Personality is a sure step to success"

EDWARD DAVID VELLETRI
"Andy"

Ambition: To be an electrician.

Football 1, 2, 3
Baseball 4
Senior Play Stage Committee 4
Exhibition 2

"A handsome smile, a handsome gentleman"

ELEANOR MARY VIGORITO
"Ele"

Ambition: To be a success in whatever I may do.

Glee Club 1, 2, 3, 4
Graduation Usher 3
Red Cap Staff 4
Spring Concert 1, 2, 3, 4
Exhibition 2
Senior Play Usher 4

"Fun and seriousness in the right proportions"

LAWRENCE EUGENE WOODBURY

"Woody"

Ambition: To own a new Chrysler.
Exhibition 2
Maintenance 3, 4

"Life is jest, and all things show it, I thought so once, and now I know it"

JACQUELINE DEBLOIS

"Jackie"

Ambition: To be a successful nurse.

Class Secretary 2, 3, 4
French Club 3
Usher for Graduation 3
Senior Play 4

"Smile and the world smiles with you"

PATRICIA MARY ROMERO

"Pat"

Ambition: To be a psychologist.
Exhibition 2
Red Cap 2, 3
Associate Editor Red Cap 4
Associate Editor Yearbook 4
Camera Club 3
French Club 3
Monitor 4
Graduation Usher 3

"Never a dull moment"

ANN MARIE MARSELLA

"Annie"

Ambition: Buyer.

Camera Club 3
Glee Club 1
Exhibition 2
Senior Play Usher 4

"Always a good companion"

CAROL JEAN TENNANT

"Puggy"

Ambition: To be a nurse of Physiotherapy.
Glee Club 1, 2
Basketball 1
Biology Club 2
Class Secretary 1
Spring Concert 1, 2
Senior Play Property Committee 4
Student Monitor 4

"It's nice to be natural if you're naturally nice"

YOLANDA NANCY REZZA

"Yolanda"

Ambition: Concert Pianist.

Yearbook Staff 4
Graduation Usher 3
Head Usher for Senior Play 4
Biology Club 2
Camera Club 3
Exhibition 2

"Happy as the day is long"

CYNTHIA ANN WYCHE

"Dimples"

Ambition: To become an artist.

Red Cap Staff 3, 4
Yearbook Staff 4
Vice President 4

"Life is but a portrait"

JACQUELINE ANNE PAQUIN

"Jackie"

Ambition: To be a nurse.

Red Cap 4
Graduation Usher 3
Biology Club 2
Exhibition 2

"Happy as the day is long"

GEORGETTE D. RICHARD

"Geo"

Ambition: To be a success.

French Club 3
Graduation Usher 3
Senior Play Usher 4

"Good things come in small packages"

MARY CARROZZA

Ambition: Interior Decorator.

Glee Club 1, 2, 3, 4
Red Cap Staff 4
Spring Concert 1, 2, 3, 4
Exhibition 2
Camera Club 3
Forum 4
Senior Play Usher 4

"Small and not so quiet"

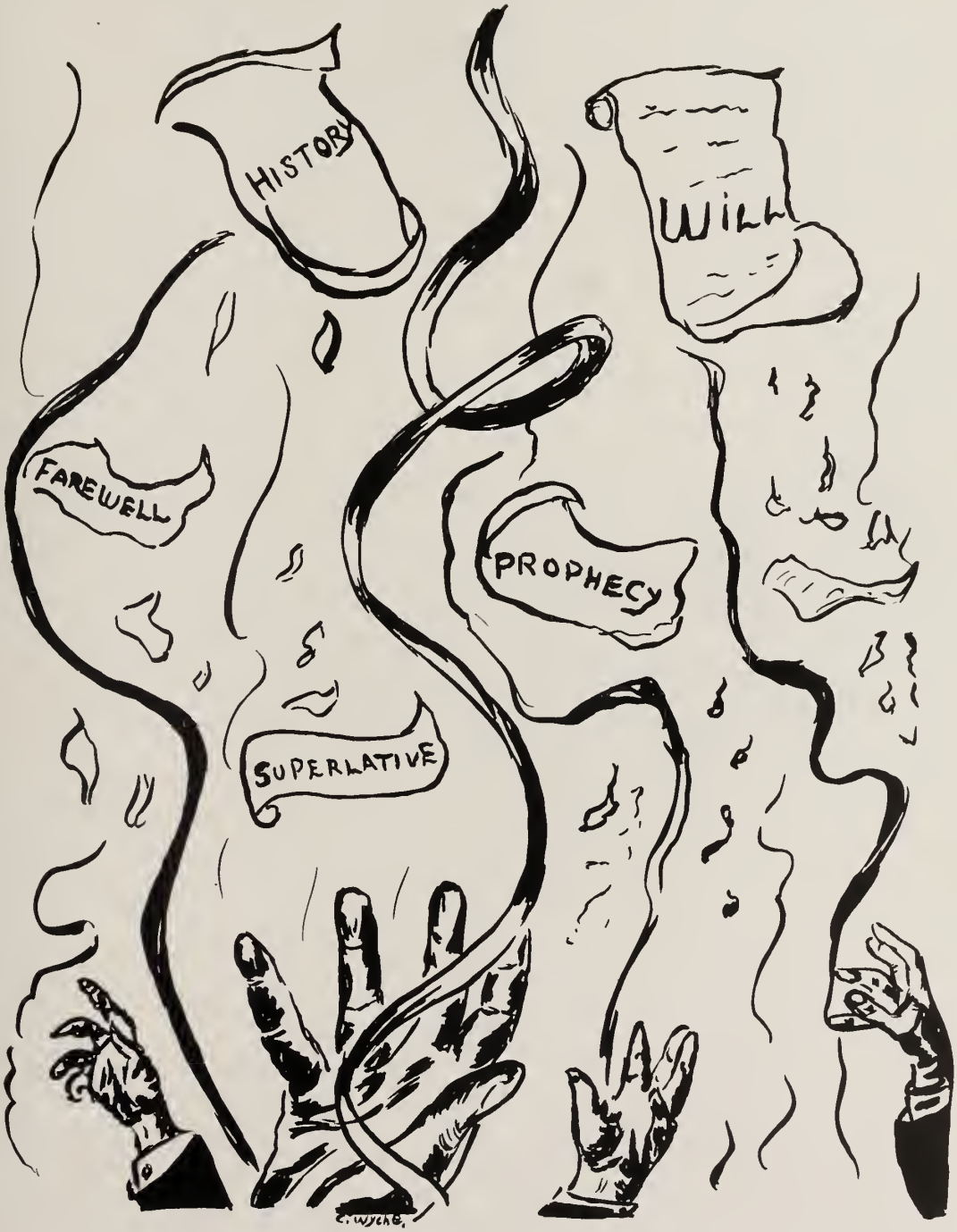
HISTORY
WILL
FAREWELL
PROPHECY
SUPERLATIVE

CLASS FLOWER
American Beauty Rose

CLASS COLORS
Maroon and Silver

CLASS MOTTO

"Thus ends our first lesson."

CLASS ODE

Words and Music by Jean Bragg

I

As we leave these hallowed halls of old North High
Its fond mem-o-ries we cherish with a tear in our eyes
And we think of all the glorious times we've had
We depart with bowed head, heartsick and sad.

II

Facing toward the future its horizons wide
We will give our lives in service and with conscious pride
We will strive to win success each in his way
It's "Goodbye" old North High we leave to-day.

Class History

BY SHIRLEY BROWN AND GERALD SHERMAN

We entered North High in the fall of 1944 and remained until June of 1948. This was quite a term; but then that's life. Classes come and go in "ole" N. A. but we're sure we'll leave a lasting impression in the minds of the faculty (favorable, of course!) Many a long hour they asked us to remain after school for our charming company. Now, to get down to brass tacks, we will point out some of the highlights of the brilliant record we leave . . . .

Our freshman year, to be truthful, was mentally exhausting. Every upper classman, the seniors in particular, would give us a quizical stare which seemed to say, "What strange creature standeth before mine eyes?" However, we managed to pull through the crisis with the able assistance of Arthur Ross, as president; Jean LaRosee, as Vice-President; Carol Tennant, secretary; and Gene Nardelli our treasurer.

We were young; we were awkward, and we may have had our playful moments but we were envied. Ours was the first Freshman class in ten years to have a dance. That proves that you can't keep a good man down. Speaking of "good men", we had quite a few in the field of sports. Chuck Ciolfi and Arthur Ross represented us on the gridiron. Gene Nardelli, Albert Desilets and Chuck Ciolfi were on the court with Harry Azarian, Ciolfi, Dick Deschenes, Gene Nardelli, Jerry Sherman, and Jack Rioux surrounding the baseball diamond.

The girls' basketball team was composed of such notable characters as Mac Allinson Alma Bishop, Betty-Lou Johnson, Shirley Brown and Carol Tennant. Mac Allinson also starred in volley ball. Out on the softball field were Terry Courtemanche and Caroline Girard.

Our second eventful year found Herbert "Chuck" Ciolfi at the reins; Jean LaRosee for a second term as Vice-President; Jackie DeBlois as Secretary and Gene Nardelli again as Treasurer.

We were well represented in sports with Jack Rioux, Harry Azarian, Dick Deschenes, Gerald Parenteau and Jerry Sherman playing baseball; Chuck Ciolfi, Dick Deschenes, Andy Velletri, Jimmie Mott, Dick King, Jack Rioux, Roger Cloutier, Red Langille, Jim Munroe, Bob Sullivan, Ed Macaruso, Jerry Sherman, and Bob Fownes playing varsity and JV football. Jimmie Munroe managed the basketball team with Gene Nardelli and Jerry Sherman on the court. On the girl's activities we had Mae Allinson, Jean LaRosee, and Betty-Lou Johnson playing basketball; Marion Boyles and Mae Allinson in the volley ball contests. Lil Leger and Caroline Girard were cheerleaders.

Our Junior year arrived. We were now UPPERCLASSMEN!! Chuck Ciolfi was our president; Jean LaRosee, vice-president; Jackie DeBlois, secretary; and Eugene Nardelli as money handler. Cheerleaders were Louise Luchetti, Jean LaRosee, Caroline Girard, and Lil Leger. The boys in the public eye were Chuck "the Atom" Ciolfi, Dick Deschenes, Junior Mott, Dick King, Red Langille, "Clip" Cloutier, Andy Velletri, and Jimmie Munroe for football; Harry Azarian, Gene Nardelli, Jack Rioux and Dick Deschenes on the baseball field; and Gene Nardelli, Dick Deschenes, and Jack Rioux playing basketball. The various girl's sports had Shirley Brown and Janet Culhane for volley ball; Mae Allinson, Joan Colburn, and Jean Bragg in basketball. Other activities were French Club, Stags, Red Cap and the most colorful Junior Prom in years.

After three long years we finally hit our long-awaited SENIOR year. We were the big wigs in the wigwam. Chuck "FDR" Ciolfi, was again the students choice for president; Cynthia Wyche, vice-president; Jackie DeBlois, secretary and Dick Deschenes our worthy treasurer. In the girl's sports were Captain Allinson and Jean Bragg for basketball and the versatile Mae Allinson as captain of volley ball. Cheerleaders were Caroline Girard, Jean LaRosee, Louise Luchetti, and the boss of the crew, Lil Leger.

On the football field were Captain Chuck Ciolfi, Red Langille, Dick King, Roger Cloutier, Andy Velletri, Dick Deschenes, and Leo Bonneau. This year's band was a highly praised outfit. Among its members were Dave Beaulieu, Harry Azarian, Bob Fish, Jerry Sherman, Larry Shea, Bob Fownes and Jerry Fish. Harry Azarian,

Andy Velletri, Chuck Ciolfi, Gene Nardelli, Jack Rioux and Dick Deschenes played baseball. Jack Rioux, Dick Deschenes, Gene Nardelli, Red Langille, and Dick King played basketball.

This year's Red Cap with Jean Bragg as editor was a big success. The senior play was so good this year that two performances were necessary to accommodate the eager crowds. In the play were Joan Colburn, Janet Culhane, Marion George, Bob Fownes, Jim Mott, Jimmie Munroe, Betty-Lou Johnson, Jeanette Rockett, Jackie DeBlois, Roger Cloutier and George Jacobs. Their performances showed what kind of talent North High will lose.

Now without further adieu, we, the class of '48 wish to thank the entire faculty for helping us ascend an important step in the ladder of life. We hope the classes following will study diligently to achieve the goal that we have attained - GRADUATION.

Class Will of 1948

BY JOAN COLBURN AND A. JAMES MOTT, JR.

We, the Senior Class of 1948, upon graduating from the North Attleborough High School and knowing that we are of sound health both physically and morally, but sometimes wonder about our mental faculties, do however, take it upon ourselves to leave to those who are remaining in the school, some privileges or bits of knowledge enjoyed by us during our school term.

We, therefore, leave to the Junior Class, the privilege of calling themselves Seniors, and, also, to have the authority to snub and ignore the under-classmen.

To the Sophomores we leave the right to initiate the new members of N. A. H. S. and to keep them out of the upper-classmen's hair.

To the Freshmen, we leave our good luck and good wishes, as they are not important enough to expect anything more elaborate.

"CHUCK" CIOLFI leaves his athletic ability to Peter Dean, the outstanding athlete of the Sophomore Class.

ALFRED ACHIN leaves as quietly as he entered.

MAE ALLINSON leaves her title "Most Athletic Girl" to Dottie Dunham.

WALTER APPLEBY leaves his stilts to "Russ" Meyer so that "Russ" can be the star of next year's basketball team.

HARRY AZARIAN leaves still arguing with Miss Washburn.

HAZEL BEALS leaves her graceful airs to Marilyn Robertson.

DAVID BEAULIEU leaves to become a second Benny Goodman.

ROSEALBA BERARD leaves quietly, as usual.

ALMA BISHOP wills her good-looks to Barbara Hunt.

LEO BONNEAU leaves his pal, Francis Cambridge, only to meet him later, on the "Wayward bus" to a famous theatre in Boston.

MIM BOYLES leaves her bosom pal, Cecile Landry, looking for a new companion.

JEAN BRAGG and "SKIPPY" CALDWELL leave with their ever favorite line, "Want to hear a joke?"

SHIRLEY BROWN leaves to become famous in the field of Journalism.

MARY CARROZZA leaves her debating ability to any student who wants it.

ROGER "Clip" CLOUTIER leaves to accept Hollywood's offer of stand-in for Groucho Marx.

THERESA COURTEMANCHE leaves to become "Dick" Deschene's little spouse.

JANET CULHANE wills her title "Girl With The Best Line" to Abbie Gibeault.

JACQUELINE DeBLOIS bequeaths her wavey locks to Charlotte Bassett.

ALBERT DESILETS leaves his baseball skill to "Red" MacDuff.

INEZ EARLE and HARRY LIGHTFOOT, as usual, leave together.

"JERRY" FISH leaves to take up matrimony.

BOB FISH wills his eager grin and twinkling eyes to Bob Leger.

BOBBY FOWNES leaves his unmatchable figure to Jimmy Bragg.

THERESA GAGNON and JACKIE PAQUIN leave together.

PAUL GARCEAU wills his trapping and fishing technique to Art Leary.

MARION GEORGE wills the care of Mrs. Spangler's Rooming House to Bertha Ash.

CAROLINE GIRARD leaves to become head cheer leader for the ever popular Army and Navy games.

PAULINE GOODALL leaves her petiteness to Faye Miller.

BARBARA GRANT wills her skill of horseback riding to Eileen Maloney.

BARBARA HAYES wills her melodies of the piano tinkling through N. A. H. S. corridors to Lee Ann Rhinemiller.

BARBARA THORNLEY and PAT ROMERO leave Mr. Coakley sighing, and a definite lull in Room 13 first period.

GEORGE JACOBS wills his title of being one of the smartest senior boys to Richard Funke.

BETTY-LOU JOHNSON leaves her position of President of the French Club to Lorraine Wright.

HELEN JOHNSON leaves her brothers to carry on the Johnson name.

DICK KING wills his winsome smile to Charlie Larsen.

LILLIAN LABRIE leaves her post for next year's monitor to Shirley Donaldson.

LENA LACASSE leaves her quiet manner to Joan Malinowski.

RAYMOND LALLIER wills his boisterousness to Gordon Bielecki.

JIMMY LANGILLE leaves his flaming red locks to Gordon Bates.

LOIS LARSON leaves her quiet and petite manner to Cecile Clavette.

LIL LEGER leaves with JEAN LAROSEE and BARBARA HILL to meet Donnie at the corner drug store.

LOUISE LUCHETTI wills her title "Cutest Girl" to Laura-Jane Baker.

EDDIE MACARUSO and BOB SULLIVAN leave to join Leo and Francis.

ANNA MARCELLA leaves her wonderful personality to Barbara Walsh.

JEANNE MASON leaves to become manager of Grant's Store.

ANN McNAMARA and PATTY REILLY leave their inseparable companionship to Jean LaFratta and Bev Seymour.

JIMMY MUNROE leaves - but Phyllis is in hot pursuit.

GENE NARDELLI leaves his title "Cutest Boy" to Bernie Doyle.

JERRY PARENTEAU leaves with hopes of someday being a famous baseball star.

POLLY PASQUANTONIO wills her congeniality to "Syl" Blanchard.

CLAIRE PROULX leaves to become baby sitter for her new niece.

CAROLYN RALSTON wills her golden locks to Ann Havey.

YOLANDA REZZA leaves her talkativeness to Betty Andrews.

DONALD RHINEMILLER leaves his daily visits to A. J.'s office to Jack McGowan.

GEORGETTE RICHARDS wills her beautiful dark eyes to Anita Burke.

JACK RIOUX wills his basketball ability to Harvey Gay.

DEAN ROBITAILLE leaves Mrs. Murphy looking for a new cashier.

JEANETTE ROCKETT leaves her witty remarks to Gwen Hillman.

LAWRENCE SHEA wills his bunking ability to Bob Messier.

JERRY SHERMAN leaves his dancing feet to that Arthur Murray of the Junior class, Willie Crossley.

MARILYN SLAIGER bequeaths her wardrobe to Joan Sherman.

CATHERINE SUTHERLAND leaves her line of gab to Elsie Golden.

"PUGGIE" TENNANT wills her title "Smoothest Girl" to Norma Janes.

ANDY VELLETRI drops his title "Best Looking Boy" for John Poholek to pick up.

ELEANOR VIGORITO also drops her title "Best All Around Girl" only to have Bev White pick it up and carry it through next year's Senior Class.

LARRY WOODBURY leaves his witty remarks and ever ready smile to Johnny Bliek.

CYNNIE WYCHE wills her artistic talents to Dorothy Mercure.

Now - I, Joan, won't leave until Jimmy leaves.

And I, Jimmy never leave until her father kicks me out.

We hope this is taken in the fun and spirit with which it was meant.

Class Prophecy

BY JANET CULHANE AND PAUL GARCEAU

Twenty years have elapsed since the class of "48" breathed its last sigh of relief and farewell to North High.

It is the year 1968. The first woman president of the United States, Marion George, has invited her old classmates to the White House for a gala reunion. The feature event of the week-end is a gigantic ball.

Entering the ballroom first are Janet Culhane and Paul Garceau, the prophets of the class of "48".

Paul: Well, Janet, we might as well get the best seats so we won't miss anything.

Janet: Yes. Here comes "Long-John" Rioux. He made a name for himself as a famous baseball player for the Red Sox. And right behind him—

Paul: Well, Marilyn Slaiger, Alma Bishop and Carol Tennant, the has-been models of 1958. They now own "The Triangle House" and are giving young models a chance.

Janet: Well, there's Walter Appleby. He is sole owner of the All Sharp Machine Shop now.

Paul: I wonder what some of the other kids are doing now. It's been quite a while since we last saw one another. I know Yolanda Rezza just returned from a concert tour of Europe.

Janet: There's Leo Bonneau over by the "hors-d'oeuvre" tray. He can't seem to get enough to eat even though he owns a ritzy cafe on Horseneck Beach.

Paul: Pat Reilly is still designing sweater and skirt sets for the younger generation.

Janet: Lawrence Woodbury is a famous comedian starring now in "The King's Fool". Another hometown Hollywood actor is Dick King. He's starring in his OWN revisal of "Frenchmen's Creek".

Paul: Helen Johnson, who did such a good job with the money in the lunchroom at N. A. H. S., is assistant to the Secretary of the Treasury, who is by the way, Dean Robitaille.

Janet: Lawrence Shea is bringing his exclusive orchestra tonight to entertain us. It consists of Robert Fownes and his hot trumpet, Dave Beaulieu and Harry Azarian with their mellow clarinets, and Barbara Hayes at the piano.

Paul: Cynthia Wyche made quite a success at designing gowns for Saks, Fifth Avenue. Her assistants are Inez Earle and Barbara Grant.

Janet: Jim Langille and "Chuck" Ciolfi joined the Navy after they graduated and now, after 20 years, they must have AT LEAST two girls in every port.

Paul: There's Pauline Pasquantonio. Have you read her new book "How to Win Friends and Influence People"? Speaking of writers, Pat Romero and Jean Bragg are covering this event tonight for their magazine. They're co-editors of the "New Yorker".

Janet: Jim Munroe, the mad chemist of the Senior Play, discovered a new element which he uses in the manufacture of high explosives. Unfortunately he dropped it. Hence he is unable to attend tonight.

Paul: Catherine Sutherland, Jacqueline DeBlois and Caroline Girard are nurses for that famous surgeon, Dr. Donald Rhinemiller.

Janet: Jim and Joan caught the late train down from Vermont. Their maple sugar company and poultry and bee businesses have proven very profitable.

Paul: Betty-Lou Johnson is a linguist working for the U. S. Consulate in Czechoslovakia. Mae Allinson is employed as girls' athletic instructor at Radcliffe.

Janet: Leo Achin has worked his way up from grease monkey to head mechanic in General Motors Company. Raymond Lallier has retired from the grocery business after establishing chain stores from sea to sea.

Paul: Carolyn Ralston has been in Hollywood outshining all the stars of yesteryear: Betty Grable, Lana Turner, Joan Caulfield, etc.

Janet: Barbara Hill is employed by Theresa and Dick as their private treasurer to manage the fortune Dick made on Wall Street.

Paul: Shirley Brown was able to dash away from her home at the last minute to attend tonight. She's been happily married for the past fifteen years.

Janet: Gene Nardelli succeeded J. Edgar Hoover and is now hot on the trail of Eddie Macaruso and Bob Sullivan.

Paul: Hazel Beals, Jeanette Rockett, and Florence Caldwell own a chain of fashionable beauty salons. Their steady customers are those two Fifth Avenue socialites, Barbara Thornley and Eleanor Vigorito.

Janet: Roger Cloutier now owns a Turkish Bath complete with a modern gym. His head masseur is Alfred Achin.

Paul: Those luscious pictures in Esquire can be accredited to Gerry Fish. His chief models were Lillian Leger and Jean LaRosee.

Janet: Albert Desilets, now known as "Shush" Desilets won the Olympic Ski Races for the seventh consecutive year at the Winter Tournament in Switzerland.

Paul: Georgette Richard and Claire Proulx are employed as private secretaries to two influential business tycoons. Lena Lacasse, after securing her Pharmacist Degree, bought out Wamsutta Drug.

Janet: Bob Fish is a mortician. Haven't you seen him going around tonight trying to sign up his old friends?

Paul: Anne McNamara is top dance director at the Arthur Murray Studio in Boston. She's going to entertain us tonight, too. Her partner is Andy Velletri, playboy since his high school days.

Janet: George Jacobs is a not-so-popular but nevertheless brilliant executive in Washington. He is the Collector of Internal Revenue.

Paul: Mary Carrozza manages the entire M & P theatre business. Pauline Goodall and Lillian Labrie have joined the ranks and are teaching commercial subjects at N. A. H. S.

Janet: Gerald Parenteau, after playing for the Dodgers for 10 years, is now the manager. Harry Lightfoot is the North Eastern district manager of the Gulf Stations. His Bookkeeper is Marion Boyles.

Paul: Jacqueline Paquin and Theresa Gagnon experiment with recipes and broadcast the results over the radio every Saturday morning on the "Little Woman Hour". Anna Marsella opened a restaurant and uses some of their recipes. Anna's hostess is Jean Mason.

Janet: George Farrands and Louise Lucchetti are happily married. They own a large inn in Maine.

Paul: Lois Larson went to California after she graduated and after a whirlwind courtship married a writer. We haven't heard much from her. We've also lost track of Rosealba Berard. She always was a quiet gal.

Janet: Jerry Sherman recently won the Pulitzer Prize for writing the best play of the year. It was entitled "Four Years at Rocky Point" or "I Slid Through School the Easy Way".

Paul: Any resemblance to the fate of these people and what might really happen is purely coincidental.

Class Statistics

BY RICHARD DESCHENES AND THERESA COURTEMANCHE

By popular vote of the boys, we bestow upon CAROLYN RALSTON the degree of B.L.G., Best Looking Girl.

Because of her sophisticated manner and winning ways, we bestow on LOIS LARSON the title of C.L., Class Lady.

By unanimous vote of the girls, we bestow on "CHUCK" CIOLFI the degree of M.P.B., Most Popular Boy.

Because of her ambitious nature, we bestow on GEORGETTE RICHARD the title of G.M.L.T.S., Girl Most Likely to Succeed.

For reasons known to certain senior boys, we bestow upon THERESA COURTEMANCHE the title of O.G., Our Girl.

Because of her unceasing giggle in the presence of all, we give JACKIE PAQUIN the title of G.G., Gayest Girl.

By popular vote of the boys, we bestow upon ELEANOR VIGORITO the title of B.A.A.G., Best All Around Girl.

Because of her great ability to take a joke, we bestow upon BARBARA THORNLEY the title of B.N.G., Best Natured Girl.

By popular vote of the girls, we bestow upon GENE NARDELLI the title of C.B., Cutest Boy.

By unanimous vote of the boys, we give ANNE McNAMARA the title of B.G.D., Best Girl Dancer.

By unanimous vote of the boys, we bestow upon JEAN LAROSEE the title of M.P.G., Most Popular Girl.

Because we seldom hear from RAYMOND LALLIER, we bestow on him the title of Q.B., Quietest Boy.

For reasons known to all, we give WALTER APPLEBY the title of T.B., Tallest Boy.

By unanimous vote of the boys, we bestow upon LOUISE LUCHETTI the title of C.G., Cutest Girl.

Because we never see THERESA without PAULINE, we bestow upon PAULINE GOODALL the title of T.C.C., Theresa's Constant Companion.

Because of her constant company with her brothers, we bestow upon PATRICIA REILLY the degree of C.M.S., Class Model Sister.

Because of his clever comebacks, we give DICK KING the title of C.C., Class Comedian.

By popular vote of the boys, we bestow upon CAROL TENNANT the title of S.G., Smoothest Girl.

By unanimous vote of the girls, we give EDWARD VELLETRI the title of B.L.B., Best Looking Boy.

Because she is a necessity to Newberry & Company in decorating their store, we bestow on INEZ EARLE the title of C.D., Class Decorator.

By popular vote of the boys, we dub JANET CULHANE, G.W.T.B.L., Girl With The Best Line.

Because of his tinkering avocation, we acclaim HARRY LIGHTFOOT C.M., Class Mechanic.

Though he had nothing to do with it, we bestow on DEAN ROBITAILLE the degree of Y.B., Youngest Boy.

Because she may always be found in the theatre, we give JEANNE MASON the title of C.M.F., Class Movie Fan.

By popular vote of the girls, we dub JIMMIE LANGILLE the degree of B.A.A.B., Best All Around Boy.

Because of her weekly appearance at the Rollerway, we acclaim CAROLINE GIRARD Q.O.T.R., Queen Of The Rollers.

Because of his lanky walk, we dub ARTHUR MOTT, C.F., Class Farmer.

Because we never hear from LENA LACASSE, we give her the title of Q.G., Quietest Girl.

By popular vote of the boys, we bestow on PAULINE PASQUANTONIO the title of M.C.G., Most Congenial Girl.

By popular vote of the girls, we bestow upon LEO BONNEAU the title of S.B., Smoothest Boy.

Because of her well-known artistic ability, we bestow on BARBARA GRANT the degree of M.A.G., Most Artistic Girl.

Because of his extended employment at the First National, we give DAVID BEAULIEU the title of C.S., Class Salesman.

Because of her incessant talk of Stan, we bestow upon SHIRLEY BROWN the title of S.O.A.O., Stan's One and Only.

Because they couldn't have won the war without him, we bestow upon GERALD FISH the title of C.V., Class Veteran.

By unanimous vote of the girls, we bestow upon LAWRENCE WOODBURY the title of W.B., Wittiest Boy.

We hunted high and low but with no success, therefore, we dub DONALD RHINEMILLER C.M.M., Class Mystery Man.

By unanimous vote of the boys, we acclaim YOLANDA REZZA, M.T.G., Most Talkative Girl.

Because of her ability to make those curvy lines, we give CLAIR PROULX the title of C.S., Class Stenographer.

By unanimous vote of the girls, we bestow upon GERALD SHERMAN the title of B.B.D., Best Boy Dancer.

By popular vote of the boys, we bestow upon JACQUELINE DeBLOIS the title of M.S.G., Most Serious Girl.

Because she is always there when needed, we acclaim ANNA MARSELLA, M.H.G., Most Helpful Girl.

We give GEORGE JACOBS the title of C.P., Class Professor (It must be those glasses.)

By unanimous vote of the boys, we bestow upon HELEN JOHNSON the title of M.B.G., Most Bashful Girl.

Because the teachers have such a hard time in prying MARION BOYLES from her seat to recite, we bestow upon her the title of M.U.G., Most Unwilling Girl.

Because Harry always has a smile for everyone, we give HARRY AZARIAN the title of E.B.T.G.A.W., Easiest Boy To Get Along With.

By unanimous vote of the boys, we bestow upon CYNTHIA WYCHE the title of N.G., Neatest Girl.

Because of the way he acts in the corridors, we acclaim GERALD PARENTEAU, T. M., Typical Monitor.

Because he would just as soon hunt as eat, we dub JACK RIOUX, C. H., Class Hunter.

By popular vote of the boys, we bestow upon MARILYN SLAIGER the title of B.D.G., Best Dressed Girl.

Because BOB FISH has faithfully stood by the band and orchestra, we bestow upon him the title of C.M., Class Musician.

Because we all know that she deserves it, we acclaim MARION GEORGE, S.G., Smartest Girl.

Because of her splendid work at W. T. Grant, we give LILLIAN LABRIE the title of C.S., Class Salesgirl.

By popular vote of the girls, we bestow on ALBERT DESILETS the degree of N. B., Neatest Boy.

Because she participated extensively in history class, we bestow on BARBARA HILL the degree of C. H., Class Historian.

By unanimous vote of the boys, we give MAE ALLINSON the title of M.A.G., Most Athletic Girl.

By popular vote of the girls, we bestow on DICK DESCHENES the title of M. A. G., Most Athletic Boy.

Because of her musical ability, we acclaim BARBARA HAYES, M.M.G., Most Musical Girl.

By popular vote of the boys, we dub JEANETTE ROCKETT, W.G., Wittiest Girl.

Because she is just a natural, we bestow on BETTY LOU JOHNSON the title of M.N.G., Most Natural Girl.

Because of the great part she played in the Senior Play, we acclaim JOAN COLBURN C. A., Class Actress.

By unanimous vote of the boys, we dub LILLIAN LEGER, L. G., Liveliest Girl.

Because of her preference for out-of-town talent, we bestow on ROSEALBA BERARD the title of C.O.O.T.G., Class Out Of Town Girl.

Because she may always be found in the public eye, either on duty or off, we give ALMA BISHOP the title of M.P.G., Most Photogenic Girl.

By popular vote of the girls, we bestow upon LEO ACHIN the title of M.C.B., Most Congenial Boy.

For reasons known to all, we bestow upon HAZEL BEALS the title of C.S.G., Class Sweater Girl.

Because we may always find her in the corridors first period, we give FLORENCE CALDWELL the title of M.W.M.G., Miss Washburn's Messenger Girl.

Because of her warm hearted feeling toward all, we acclaim JEAN BRAGG, F.G., Friendliest Girl.

Because of her constant effort to get ahead in the world, we acclaim CATHERINE SUTHERLAND M.A.G., Most Aggresive Girl.

By unanimous vote of the girls, we bestow on ROBERT SULLIVAN the title of L.B., Liveliest Boy.

Because of the interruptions he causes in history class, we dub PAUL GARCEAU, N. B., Noisiest Boy.

Because she is always in the employ of Mr. Pithie, we bestow upon PATRICIA ROMERO the title of M.P.H., Mr. Pithie's Helper.

Because whenever anything is going on Roger is there to help, we bestow upon ROGER CLOUTIER the title of B.A.W.T.H., Boy Always Willing To Help.

Because we may always find him around some machinery, we dub LAWRENCE SHEA, C.M., Class Machinist.

Because she has a thorough knowledge of all books, we give MARY CARROZZA the title of C.B.W., Class Book Worm.

Because PAULINE is never seen without THERESA, we bestow upon THERESA GAGNON the title of P.C.C., Pauline's Constant Companion.

Because of his fine performance in the Senior Play, we acclaim BOB FOWNES, C.A., Class Actor.

For reasons known to all we bestow upon JAMES MUNROE the title of P.O. A.O., Phyllis' One and Only.

By unanimous vote of the girls, we bestow on EDWARD MACARUSO the title of B.W.T.B.L., Boy With The Best Line.

Class Gifts

BY JEANETTE ROCKETT AND EDWARD MACARUSO

As is customary every year about this time, we are going to bestow on you lucky, lucky seniors little tokens of our appreciation for your four years of gaining knowledge. Anyway, it says here that you gained knowledge.

We hope you will take these in the spirit of fun they were intended. So lay that pistol down, and remember we were only kidding.

ALFRED ACHIN To Tony we give this compass so that he will not lose his way up in that Arnold Road district.

LEO ACHIN To Leo we present this certificate which will enable him to take a P.G. so he can be with Janice a little longer.

MAE ALLINSON To Mae we give this jar of freckle-removing cream for reasons well known.

WALTER APPLEBY To Walt we give this pack of cigarettes. We know they won't stunt his growth.

HARRY AZARIAN To Harry we give this pair of rubber gloves so he can practice his milking wherever he happens to be.

HAZEL BEALS To Hazel we give this sweater. Need we say more?

DAVID BEAULIEU To Dave we give this advanced instruction book entitled "How to Whistle."

ROSEALBA BERARD To Rosealba we give this permit to open a bus line between North and Newport, Rhode Island.

ALMA BISHOP To Alma we give this scrapbook in which to keep her memories of N. A. H. S. We know she's got lots of memories, too.

LEO BONNEAU To "Zeke" we give this sandpaper, so he can stay smooth.

MARION BOYLES To "Mim" we present this map of the world so she will always be able to locate "Joe."

JEAN BRAGG To Jean we give this guarantee for a permanent job on the "Chronicle." We hope she will do as well there as she has here on the "Red Cap."

SHIRLEY BROWN To Shirley we give this cook book in order that she may please her husband with tasty meals. No reflection on Miss Angus - she tried her best.

FLORENCE CALDWELL To "Skip" we give this pair of wings so that she may do Miss Washburn's errands faster.

MARY CARROZZA To Mary we give this pocket dictionary in order that she may understand some of the big words she uses.

HERBERT CIOLFI To "Chuck" we give this bed so he can take a long rest after all the work he's done for the class.

ROGER CLOUTIER To Roger we give this derby that fits.

JOAN COLBURN To Joan, our Class Actress, we give this movie contract because of her stirring performance in that great epic, the Senior Play.

THERESA COURTEMANCHE To "Terry" we give these pictures of "Dish" and Alan Ladd so she can make up her mind.

JANET CULHANE To Janet we give this door for Richard to open.

JACQUELINE DeBLOIS To Jackie we give this tail so that she may remember some of the "tall tales" she and Pat told.

RICHARD DESCHENES To "Dish" we give this marriage license made out to himself and Theresa. This is Leap Year, and we wanted to save Theresa the trouble.

ALBERT DESILETS To "Popeye" we give this corncob pipe in order that he might live up to his nickname.

INEZ EARLE To Inez we give this telescope so she will not strain her eyes looking for Harry every morning.

GERALD FISH To Jerry we give these razor blades. We think he might have mislaid his own.

ROBERT FISH To Bob, that master musician, we give this contract to play with the New York Philharmonic Symphony Orchestra.

ROBERT FOWNES To Bob, we give this mute so he won't make that awful racket every time he plays his trumpet.

THERESA GAGNON To Theresa we give this shorthand pad to help her out with her secretarial work.

PAUL GARCEAU To Paul Maurice Luke Garceau we give this yeast to make him rise.

MARION GEORGE To Marion we give this report card with all D's and E's to show her how some of us live.

CAROLINE GIRARD To Carol, Queen of the Rollers, we give this lifelong pass to the Rollerway.

PAULINE GOODALL To Pauline we give these handcuffs in order that she may always be close to Theresa.

BARBARA GRANT To Barbara we give this question mark. That's all we know about her life.

BARBARA HAYES To Barbara we give these golden earrings so that she may get her man like Marlene Dietrich.

BARBARA HILL To Barbara we give this history book so that she may continue to enjoy her favorite subject.

GEORGE JACOBS Because George, the lady killer of the senior class, has such a hard time beating off the girls, we give him this club to help him.

BETTY LOU JOHNSON To Betty we give this petition for another senior play, so she can have some more of those rehearsals with Bob Fownes.

HELEN JOHNSON To Helen, the most serious girl, we give this joke book in order that she may laugh herself silly.

RICHARD KING To "Porky" we present this one-way ticket to France. We know he will use it, or will he?

LILLIAN LABRIE To Lillian, the Class Salesgirl, we give this ice-box to see if she can sell it to the Eskimos.

LENA LACASSE To Lena we give this box of Ivory Flakes so she won't get dishpan hands while washing glasses at Wamsutta's.

RAYMOND LALLIER We give Ray this megaphone so we may hear him.

JAMES LANGILLE To "Red" we give this fire extinguisher in order that he may put out that blaze on his head.

JEAN LAROSEE To Jean we give this comic book so she may always keep that smile on her face.

LOIS LARSON To Lois we give this book on etiquette in order that she may always keep her ladylike manners.

LILLIAN LEGER To Lil we give this box of "Pep", for reasons well known.

HARRY LIGHTFOOT To Harry we give this alarm clock. Maybe he'll be on time for once.

LOUISE LUCCHETTI To Louise we give this list of choice liquors so she'll be able to help George when he inherits his father's business.

ANNA MARSELLA To Ann, the girl who is always willing to lend a helping hand, we give permission to help Lydia in the office after graduation.

JEANNE MASON Because Jeanne has such a nice speaking voice, we give her this atomizer so that she may always keep it so.

ANNE McNAMARA To Anne we give this rope so she can hogtie her man, and make sure he's hers for keeps.

ARTHUR MOTT To A. J., Jr., we give these suspenders so he will always have a snappy comeback.

JAMES MUNROE To Jim we give this glue so that he may always be stuck on Phyllis.

EUGENE NARDELLI To Gene, the cutest boy, we give this bag of kisses - one from every girl in the senior class, two from Miss Washburn, and three from a certain Junior.

JACQUELINE PAQUIN To Jackie we give this map of North Attleboro with Arnold Road clearly marked. Need we say why?

GERALD PARENTEAU To Jerry we give this apron so he will keep his clothes clean while working at the store.

PAULINE PASQUANTONIO Because Polly, a member of the "Fearless Four", will be leaving them now, we give her this handkerchief with which to dry her tears.

CLAIRE PROULX Seeing that Claire is another quiet little girl, we give her this sledge hammer so she can make a lot of noise.

CAROLYN RALSTON To Carolyn we give this PLANT for reasons well known.

PATRICIA REILLY To Pat goes this pass to the Attleboro Canteen so she can save some money.

YOLANDA REZZA To "Yo", the most talkative girl, we give this muzzle.

DONALD RHINEMILLER To Don we give this tool kit so he can keep up with his good work in the shop.

GEORGETTE RICHARD To Georgette we give a patent for that little giggle of hers. Nobody else has one like it.

JOHN RIOUX To Jack we give this ice pick so he may be a "chip off the old block."

DEAN ROBITAILLE Because "Rabbit" is one of the few males to master shorthand in N. A. H. S., we give him this short beer to fit his "short hand."

PATRICIA ROMERO To Pat we give this road map so she and Jackie won't lose their way in big cities like Pawtucket and Providence.

LAWRENCE SHEA To Larry, who was perpetually bored during history classes, we give this deck of cards. We hope this helps.

GERALD SHERMAN To Jerry we give this cradle. We hope he won't rob this one.

MARILYN SLAIGER To Marilyn we give this red rose. She always did go for "Red".

ROBERT SULLIVAN To "Sully" we give this handkerchief belonging to Miss Washburn, so he can remember the many charming afternoons he spent in her company.

CATHERINE SUTHERLAND To Catherine we give this slip signed by Miss Washburn, saying she has permission to come back for some more happy hours of history.

CAROL TENNANT Because Carol spends more time in Attleboro than she does in North, we give her this N.A.H.S. banner to remind her that there is such a place.

BARBARA THORNLEY To Barb we give this veil to hide her blushing at the "tall tales" certain senior girls tell her.

EDWARD VELLETRI To "Velet" we give this picture frame. Our best looking boy should not be without a frame for his own picture.

ELEANOR VIGORITO Because Eleanor always gets the biggest kick out of a good joke, we give her this book of them so that she may entertain herself with the latest.

LAWRENCE WOODBURY To "Woody" we give this cage so that he will feel at home after he leaves this jail.

CYNTHIA WYCHE To Cyn we give this notebook to keep track of all her boyfriends.

To JEANETTE I give this permit which entitles her to invade the high school as often as she likes, to see her "sister", Louise.

To "MAC" I give this permit to open a bus line between North and Wrentham. I don't want him to wear his car out.

Remember these gifts were meant in fun, so no violence, please!

. . . . . *Superlatives*

Most Popular Boy	Herbert Ciolfi
Most Popular Girl	Jean LaRosee
Best All Around Boy	James Langille
Best All Around Girl	Eleanor Vigorito
Best Looking Boy	Edward Velletri
Best Looking Girl	Carolyn Ralston
Boy Most Likely to Succeed	Donald Rhinemiller
Girl Most Likely to Succeed	Georgette Richard
Smartest Boy	George Jacobs
Smartest Girl	Marion George
Most Congenial Boy	Leo Achin
Most Congenial Girl	Pauline Pasquantonio
Most Athletic Boy	Richard Deschenes
Most Athletic Girl	Mae Allinson
Cutest Boy	Eugene Nardelli
Cutest Girl	Louise Lucchetti
Most Bashful Boy	Alfred Achin
Most Bashful Girl	Lena Lacasse
Smoothest Boy	Leo Bonneau
Smoothest Girl	Carol Tennant
Best Dressed Boy	James Munroe
Best Dressed Girl	Marilyn Slaiger
Most Talkative Boy	George Jacobs
Most Talkative Girl	Yolanda Rezza
Neatest Boy	Albert Desilets
Neatest Girl	Cynthia Wyche
Most Serious Boy	Raymond Lallier
Most Serious Girl	Jacqueline DeBlois
Best Boy Dancer	Gerald Sherman
Best Girl Dancer	Anne McNamara
Liveliest Boy	Lawrence Woodbury
Liveliest Girl	Lillian Leger
Boy With The Best Line	Edward Macaruso
Girl With The Best Line	Janet Culhane

MOST POPULOR

BEST ALL AROUND

BEST LOOKING

MOST LIKELY TO SUCCEED

SMOOTHEST

MOST CONGENIAL

WITTIEST

NEATEST

LIVELIEST

MOST BASHFUL

CUTEST

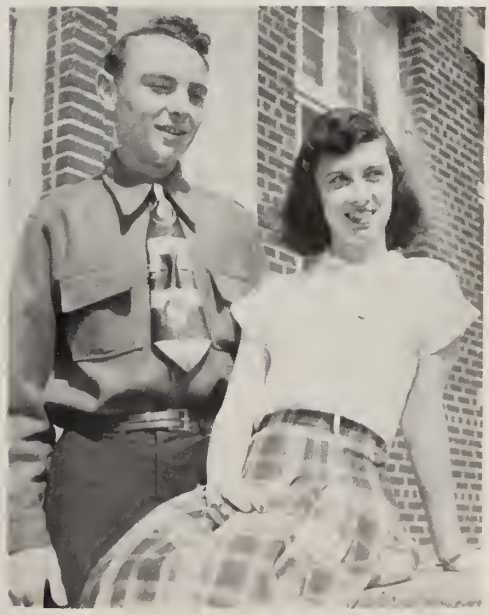

BEST DRESSED

MOST TALKATIVE

GIRL AND BOY WITH THE BEST LINE

MOST SERIOUS

BEST DANCER

MOST ATHLETIC

ATHLETICS

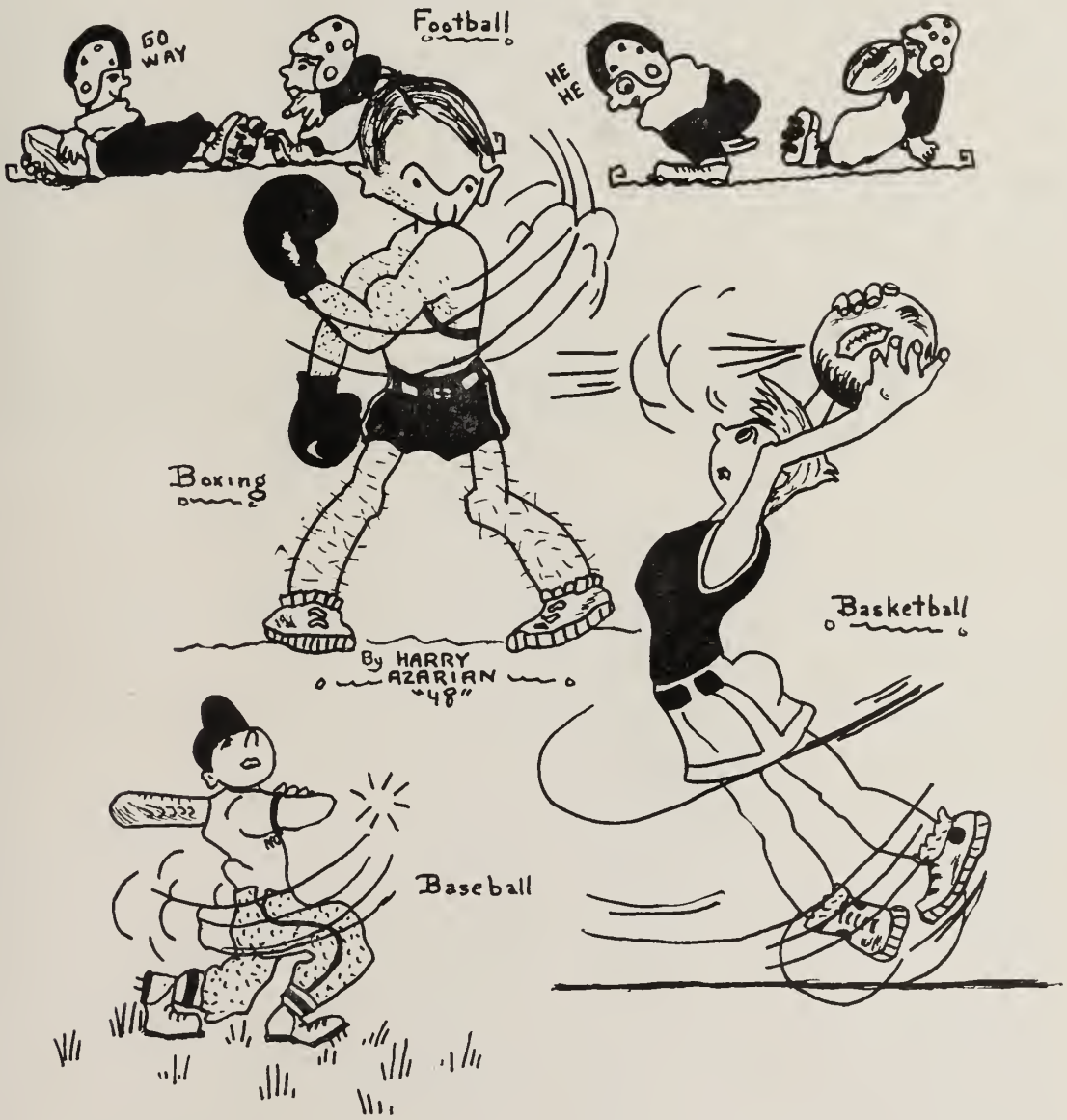
GO WAY
Football
HE HE
Boxing
By HARRY AZARIAN "48"
Basketball
Baseball

FOOTBALL

. . . . . Football Season 1947-48

The Red Rocketeer Football Team of the 47-48 season waded through a very quiet schedule. The seasonal record was far from being impressive with only one victory over Warren, R. I. and a 0-0 deadlock with Mansfield High along with seven other defeats.

This type of season is often experienced by smaller schools who invariably run through cycles of good and bad seasons depending greatly on the material available.

Along with material, experience of the material will produce the sweet fruits of victory.

Last year's crop was comparatively green, with exception of a few boys. This year's crop could mean a fine harvest.

Our line of last year, as an effective working unit, was inexperienced and as a consequence inconsistent and spotty in play. They have gained their much needed experience and should provide excellent opportunities for the backfield in the coming season.

Our backs are more experienced and have acquired considerable finesse in their actions and have gained the much needed confidence in an experienced line operating in front of them.

With experience and determination, with courage and spirit, yet to be broken or even shaken by the successive defeats of a poor season, the Red Rocketeers are looking to the future with grim determination to avenge its every defeat of the past seasons.

Seniors: Herbert Ciolfi (Capt.), Richard King, Leo Bonneau, Richard Deschenes, James Langille, Edward Velletri, Roger Cloutier, and Harry Azarian.

FOOTBALL SCHEDULE

N.A.H.S.		OPP.
19	—WARREN—	0
0	—WALPOLE—	20
0	—TAUNTON—	32
0	—MILTON—	35
7	—MIDDLEBORO—	14
0	—CANTON—	14
0	—MANSFIELD—	0
6	—FRANKLIN—	7
6	—ATTLEBORO—	31

Asst. Philip Coakley Coach Ralph Salvati
Capt. Herbert (Chuck) Ciolfi

BASKETBALL

Seniors: John Rioux, Richard Deschenes, and Eugene Nardelli.

The basketball schedule for 1948 presented a fifteen game season which concluded with an annual entry in the South Shore Tournament. In the inadequate surroundings of the Brockton Y. M. C. A., the ill fated Rocketeer hoopsters closed a trying year of basketball hardship by dropping a 42-27 decision to Hingham High School.

A recapitulation would serve only as a reminder of the poor sportsmanship of a school and its authorities; said school in close proximity to North Attleboro. Perhaps a quick appreciation of the boys who are the colors of the Red and White would be more satisfying in the light of the 5 win - 10 loss record that resulted in forfeiture.

Of the eight boys who filled berths in the first club, Red McDuff, the only regular hold-over from the '47 ball club, played his usual valiant game. His scoring kept North in the many contests throughout the season. Bishop, Nardelli, Bates, Rioux, McCretton and Deschenes, all graduates of last year's "B" team, filled in admirably along with Bernie Doyle, transfer from Franklin High School. At the whistle the club lined up with Jack Rioux, the most improved ball player on the club at center; the two red heads, McDuff and Bates, at the guard spots, and Nardelli and Doyle at the forward posts. As a unit the boys worked well what with only a year of playing together. Deschenes, Bishop, and McCretton did a good job as alternates.

BASKETBALL SCHEDULE

N.A.H.S.		OPP.
42	—ALUMNI—	53
33	—FAIRHAVEN—	46
54	—MANSFIELD—	46
30	—FRANKLIN—	43
17	—MIDDLEBORO—	48
17	—ATTLEBORO—	40
72	—DEAN ACADEMY—	34
34	—MANSFIELD—	27
46	—TAUNTON—	61
36	—FRANKLIN—	35
36	—ATTLEBORO—	72
34	—FAIRHAVEN—	51
42	—TAUNTON—	67
41	—COYLE—	82

The second club included McNeil, Coyle, Parenteau, Clark, Childs, Meyer, King, Poholek, Langille, and McGowan. Although presenting an unimpressive record in the matter of wins and losses, this outfit showed considerable promise and gave the fans much to cheer about in their preliminary efforts during their inter-scholastic competition.

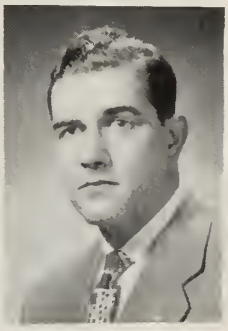

Coach Ralph Salvati

Last but not least the fan members of the freshman class: Joyce, James, D. Doyle, and Gay, who were members of the squad displayed a basketball potential. The Bombers as they were affectionately called by the fans earned themselves many plaudits through their competitive spirit and bustle.

The inside dope reveals that the coaching staff is far from discouraged, for the boys showed improvement all along the line.

If the teams in the future show the same hustle and spirit as this years' club, success will be sure to follow.

Second Team—Seniors: Richard King, James Langille, and Gerald Parenteau.

BASEBALL

The 1948 edition of the Red Rocketeers, better known as the "orphans" to most of the fans, because of their inability to acquire their regular home field to play on, face one of the toughest schedules ever to confront the local nine in recent years. Some of the games scheduled are with Norwood, Coyle, Walpole, Pawtucket West, East Providence, Mansfield, Franklin, Moses Brown, and Attleboro.

With the exception of the shortstop and right field positions the team is composed of all veterans. At second base and in the lead off position is "Pop" Desilets, the old reliable of the team. Playing shortstop and in the number two slot is a very promising Freshman, Owen James. Catching and batting third is Allan MacDonald who not only looks good behind the plate but he is also a very capable hitter. Playing left field and in the clean-up spot is "Gerry" Parenteau, who when he gets a hold of the ball you may kiss it goodbye. Jack Rioux, who is another slugger and very good first baseman is batting fifth. Dick Deschenes, the pitcher and outfielder of the team is batting sixth. In the "Hot Corner" and batting seventh is Harry Azarian, a boy who isn't afraid of any ball, no matter how fast it comes at him. Batting eighth is "Rippy" McCretton who alternates with Bob Shaw and Bob LaRock in right field. The pitching staff consists of Lefty "Rut" Myers, "Dick" Deschenes, Bob Clark and Walter Main. Bob Ouellette, Donald Childs, and Jim Shaw are used as utility infielders.

Mr. Salvati and Mr. Coakley coach the team and with their instructions and supervision the team looks to have a very successful season.

The N. A. H. S. *Athletic Cup*

The N. A. H. S. athletic cup is awarded annually to a senior boy on the basis of scholarship, leadership, sportsmanship, and athletic skill.

GIRLS BASKETBALL

The girls' basketball team had an unsuccessful season, due to the lack of experience. Most of the team was made up of new members, who we expect will show great promise for next year. In spite of all their efforts, they were unable to win any games.

The only seniors on the team were Captain Mae Allinson and Jean Bragg.

SCORES

N.A.H.S.		Opponents
23	—PLAINVILLE—	27
14	—PLAINVILLE—	17
23	—FOXBORO—	32
14	—MANSFIELD—	25
28	—FOXBORO—	38
18	—MANSFIELD—	28
16	—ATTLEBORO—	47
16	—WRENTHAM—	27

SPORTS

VOLLEY BALL

Volleyball is a new sport which has been added to N. A. H. S. Although the team has had good supervision and instruction by Miss Lobdell, the girls were unable to win any games. They showed great promise for the future and we hope that next year it will be a team that we can be proud of.

The captain of the team was Mae Allinson, who was the only senior in the group.

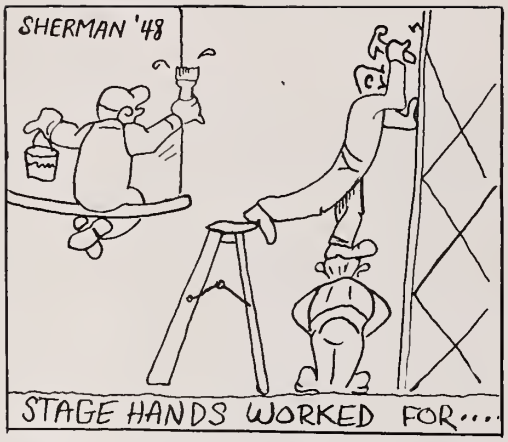
SHERMAN '48
STAGE HANDS WORKED FOR....

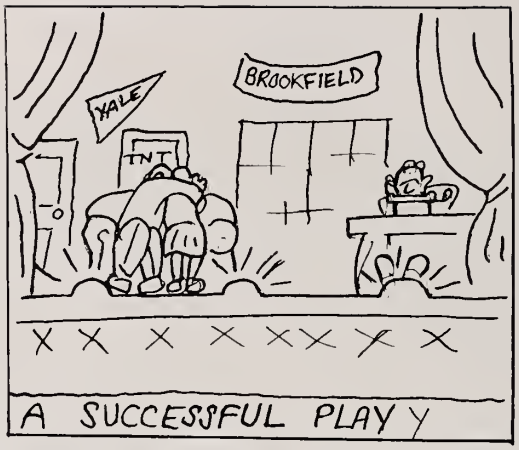
YALE
BROOKFIELD
TNT
A SUCCESSFUL PLAY

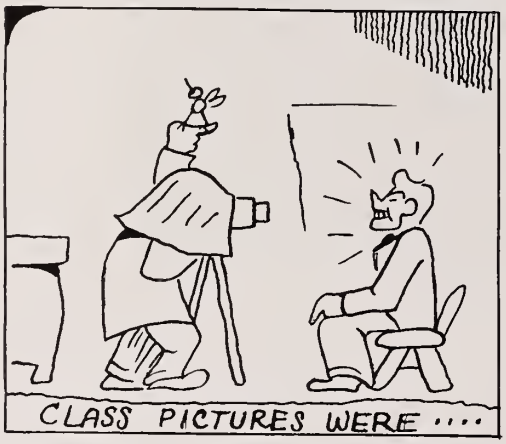
CLASS PICTURES WERE ....

!??!
SHOCKING !!!

OUR DANCES WERE ....

COLOSSAL !! GAD!!

ACTIVITIES

MUSICAL GROUPS

ORCHESTRA

An orchestra, excellent in harmony, completed a successful season this year. The State Festival of the year was held at Brockton. The orchestra gave a fine performance.

The regular occasions of the year at which the orchestra played were: special assembly periods, the Senior Play, Spring Concert, and Graduation.

The orchestra will suffer the loss of Barbara Hayes on the piano, Harry Azarian, David Beaulieu, and Lawrence Shea in woodwinds, and Robert Fownes and Robert Fish in brass.

We hope that in spite of these losses it will continue to keep its high standard.

BAND

The band has proved to be superior to our last year's organization. Public appearances have been frequent at home football games, parades, the spring concert and the state music festival. It has performed with precision of step and harmony that has made us proud of it on all these occasions.

Mr. John Bronson, who is in charge of the band has, with the cooperation of the boys, maintained it at its high excellence.

Senior members participating in the band are: Robert Fish, baritone horn; Harry Azarian and David Beaulieu, clarinets; Lawrence Shea, saxaphone; Gerald Sherman, bass drum; Robert Fownes, bugle; and George Jacobs, bells.

Janet Weygand, Head Drum Major; Helen Strong, Betty Andrews, Rita Eastman, Pamela Straker.

GLEE CLUB

The glee club is one of the growing organizations of the school. During our four years we have presented annual Spring Concerts accompanied by the school orchestra, with the auditorium filled to its capacity by an audience which enjoyed its excellent productions.

In this, our last year, the glee club was divided into two parts because of the increase in members. Also we were pleased to receive many new male members which added favorably to our fine club.

Mr. John Bronson has directed the glee club, and we have enjoyed singing under his direction very much.

Senior members of the club who are singing in the club for the last time are: Barbara Thornley, Shirley Brown, Mary Carrozza, Inez Earle, Herbert Ciolfi, Edward Macaruso, Lawrence Shea, Eleanor Vigorito, Marion George, Jeanne Mason, Richard Deschenes, Alma Bishop, Carolyn Ralston, Betty-Lou Johnson, Lois Larson, Joan Colbourn, and Marilyn Slaiger.

We know they will be sorely missed when the glee club resumes next year but they are relying on their underclassmates to fill in and do just as good a job, if not better. We trust that future members will have this honor, and thus make the glee club as important to the school as its band and orchestra.

. . . . . The Spring Concert

On a rainy evening in May the Glee Club, Band and Orchestra, all under the direction of Mr. John Bronson, gave the Annual Spring Concert. It was well received by the large audience gathered in the auditorium to hear these much talked about musical organizations.

The Band rendered six selections, among them a waltz, overture and a comedy number. The highlight of the Orchestra's performance was Beethoven's "Fifth Symphony". Barbara Shairer's twinkling fingers thrilled the audience with several selections, including Durand's Valse E Flat Major. Miss Irene Bourgeois, soprano, sang a solo number. The Glee Club finished the program with "Ours is the World" and other colorful selections.

. . . . . The State Festival

On May 8th the Band and Orchestra journeyed to Brockton to take part in the Spring Festival. Both groups were rated superior by the judges. In the afternoon the Band paraded with other bands taking part in the celebration. At six o'clock a weary group of musicians rode back to North Attleboro after a day of hard work.

THE RED CAP

Although the editions of our school paper, "Red Cap", have been few, they have held to a high standard.

It was decided to cut down on the amount of gossip and add other items of interest. They have succeeded in doing this. This year's editorials have been exceptionally good because they were concerned with the students themselves.

Jean Bragg, editor-in-chief, with her three associate editors and the rest of the staff, deserve much credit for the hard work put into making this paper the best that has ever rolled off the press.

Editor-in-Chief: Jean Bragg

Associate Editors: Barbara Thornley, Shirley Brown, and Patricia Romero.

FRENCH CLUB

The French Club got under way in its fourth year with the first meeting of the year held in October. At this meeting an initiation of new members was held and will never be forgotten by anyone. The group has been quite active. Two trips have been made to Providence, once to see a French movie and another to see a French play at Pembroke College.

The meetings were held regularly each month at the homes of different members. French songs are sung and games are played usually. This year each member kept a record in French as a reminder of the good times enjoyed at these meetings. The club spent a satisfactory season under the capable direction of Miss Gadoury.

This year's officers were: Betty-Lou Johnson, President; Viola Gananian, Secretary; and Joan Malinowski, Treasurer.

Marion George, Catherine Sutherland, Lena Lacasse, and Betty-Lou Johnson are the members who will not return next year.

DRAM

SENIOR PLAY

SPRING FEVER

The people of N. A. braved the snow and turned out in a large number to see the presentation of the great hit, "Spring Fever." As the curtain rose displaying a typical college boarding-house, a murmur of expectation swept through the audience.

"Sring Fever" hit Brookfield college on the day before commencement. Mrs. Spangler is the overworked landlady of the Brookfield rooming-house. In addition to Mrs. Spangler's boy-roomers, their girl friends keep popping in and out. A few relatives and the faculty also find occasion to call.

It seems that Howard Brant, a senior, failed to pass in a term paper on zoology. He will graduate if he can get the paper passed in on time.

Anne Purcell, Howard's heart throb, has forgotten to reserve rooms at the hotel for her millionaire father and mother. She takes her mother to the dorm and persuades Howard to put her father up in his room. When Mr. Purcell arrives at the boarding house things happen. Vic Lewis, an art student, who has his dais and easel in the living room, thinks that Mr. Purcell is the erratic model he has engaged to pose for him.

Ed Burns, the young chemist whom Lou Herron thinks is a grand fellow, experiments with a substitute for dynamite and in this way intimidates Mr. Purcell. Finally discovered Mr. Purcell is released and departs infuriated. He withdraws his offer of a new Science building for the college also.

ATICS

"I'm dying!"

Then to top things off, Howard's Aunt Maude who put him through college arrives. She poses as a famous zoologist in order to get on the good side of Professor Bean who failed Howard. She persuaded him to "pass" Howard.

Anne, aided by her chum, Vivian, Vic's girl, and by Vic put on a death-bed scene to get Mr. Purcell to sign a pledge for a new science building to the college. Even though the deception is discovered, it all turns out fine for everyone.

The play was such a great success, that it was put on twice.

Miss Erving, the dramatic coach, made possible this great performance, and the Senior Class is very grateful to her.

THE CAST

Robert Fownes
Betty-Lou Johnson
Arthur J. Mott, Jr.
Jacqueline DeBlois
James E. Munroe, Jr.
Janet Culhane
John Bevilaqua
Joan Colbourn
Marion George
Roger Cloutier
George Jacobs
Jeannette Rockett

MONITORS

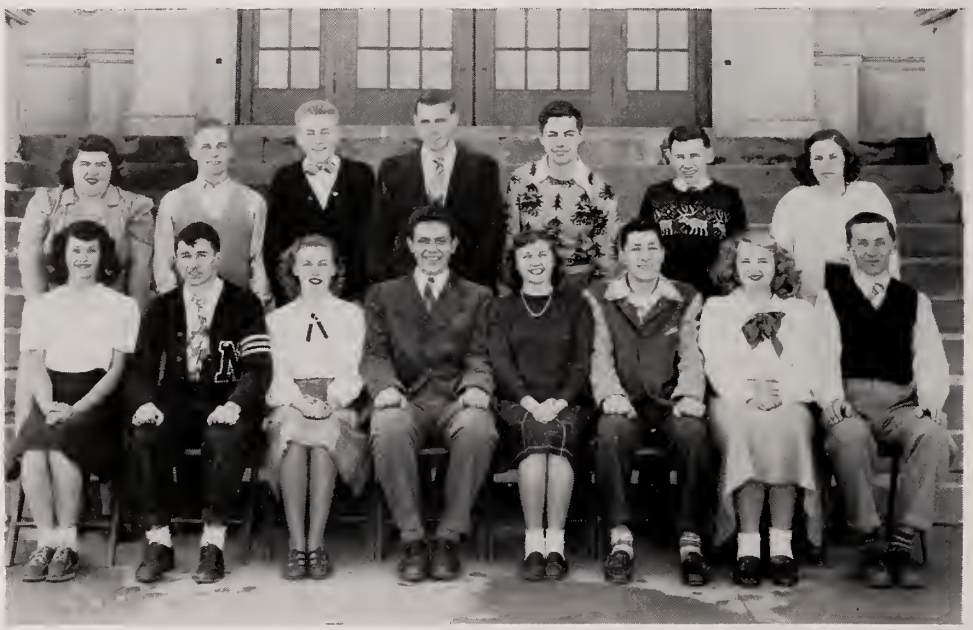

The Student Council has met at different times this year, to discuss problems that have come up pertaining to school.

They have kept order in the corridors at all times.

Members who have attended student council this year and who are graduating are:

Robert Fownes - Head Monitor
Carol Tennant
Janet Culhane
Patricia Romero
Barbara Hayes
Lillian Labrie
Louise Lucchetti
Shirley Brown
Richard Deschenes
Donald Rhinemiller
Harry Azarian
Leo Achin
Raymond Lallier
Gerald Parenteau
Harry Lightfoot

CHEERLEADERS

This year, as in other years, our cheerleaders in their bright uniforms of red and white have led the football and basketball teams on through thick and thin.

Lillian Leger, who started in her sophomore year, was chosen head-cheerleader of the year. The other cheerleaders were Louise Lucchetti, Jean LaRosee, Caroline Girard, Mary Langille, and Lorraine Wright. Anne Havey and Barbara Hunt were substitutes.

PHYSICAL

BOYS GYM

The boys' physical education classes are held every Monday, Wednesday, and Friday under the direction of Coach Salvati. During the year the boys do push-ups, pull-ups, rope climbs and calisthenics.

For fun and relaxation they play football, softball, basketball and volley ball when the season for the certain sport comes along.

Physical education has been a part of the school's program only for a short time, but it is advancing rapidly and is enjoyed by all who have included it in their schedule.

The result of the coach's hard work is seen marching through the corridors of N. A. H. S. every day, strong, husky men.

EDUCATION

GIRLS GYM

Every Tuesday and Thursday is "ladies' day" in the gymnasium. The girls, under the supervision of Miss Ann Lobdell, are taught various physical exercises which tend to give the girls that "limber" feeling on the day on which they have gymnastics. However, on the following day, they begin to feel the tension in their muscles and throughout the corridors one can hear the exclamations of "Oh, my aching back!"

Miss Lobdell has made it possible for the girls' teams, namely basketball, volleyball and softball, to compete with girls' teams of other schools. This has been a great asset to the girls in teaching them sportsmanship. We hope that the following years bring as much, or more, enjoyment to the girls of N. A. H. S.

MEMO

FRENCH III - IV PERIOD

OFFICE PRACTICE - V PERIOD

ART CLASS - IV PERIOD

LUNCH PERIOD

STUDY HALL

U. S. HISTORY - VI PERIOD

RIES

TYPING III - IV PERIOD

OFFICE

LUNCH PERIOD

BUSINESS PRINCIPLES - IV PERIOD

SHOP

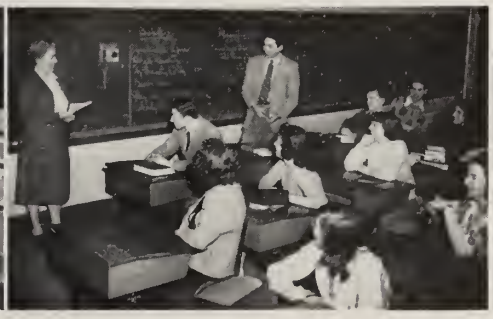

ENGLISH IV - V PERIOD

1949

JUNIOR CLASS

The first social event accounted for by the Junior Class was a dance which was called the "Heart Throb Hop". The gym was very nicely decorated with red and white streamers and a good time was had by all.

In our athletic department, we find on the football field Allan MacDonald, Richard McCretton, and Bernard Doyle in the backfield and our line was well taken care of by George Johnson, Dave Brown, Francis Cambridge, Jack Coyle, Alvin Bates, Robert LaRoque, Gerard Achin, Bill Thorpe, and Fred Desilets.

On our basketball court Allan MacDonald upheld class honors as captain of the Rocketeers with Richard McCretton, Bernard Doyle and Ray Bishop on the first squad. The second squad consisted of such juniors as John Poholek, Robert Clark, John Coyle, Russell Myers and Billy McNeil.

On the girls basketball team were Fae Miller, Bertha Ash, Shirley Donaldson, Gwen Hillman, Abbie Gilbault, Norma James, and Doris Boillard.

Junior Class Officers

President	Girard Achin
Vice-President	Janet Weygand
Secretary	Elaine Corrigan
Treasurer	Bernard Doyle

1950

SOPHOMORE CLASS

Led by their dashing president, Peter Dean, the class of "1950" strode forward in this, their second year at North High. Unfortunately, they have not had a dance, due to the fact that the junior and senior dances must be held first. Nevertheless, a dance is soon to be held and with the capable leadership of the class officers, Helen Strong, Donald Leary and Irene Stetson, it will be a success.

In the athletic department the honors go to Robert Dargis, Donald Leary, Joseph Levis, Damon Swistak, Robert Messier, Bob LeBlanc, and Peter Dean. These boys are the great football stars of N. A. H. S. while Gordon Bates and Donald Childs are the stars of the basketball court.

Representing their class on the girls' basketball team are Barbara Weygand, Patricia Welch and Dora Messier.

The sophomore drum majorettes that represented our band were Helen Strong, Pam Straker, Betty Andrews, and Rita Eastman, and Barbara Hunt being our own cheerleader.

Sophomore Class Officers

President	Peter Dean
Vice-President	Helen Strong
Secretary	Irene Stetson
Treasurer	Donald Leary

1951

FRESHMAN CLASS

After a year of Freshman fun the class of "1951" feels quite at home in N. A. H. S. Although no outstanding social event was presented by their class they plan to hold many dances during the next three years.

On the sports field, for the boys, the class honors were upheld by Morris Everton, Alan Spencer, Norman Larocque, Owen James, Robert Difiore, Donald Doyle, Harvey Gay, Austin Morril and Charles Joyce.

Oh, yes, there are many of the Freshmen girls who participated in the girls' sports, too.

Freshman Class Officers

President	Owen James
Vice-President	Sylvia Chilli
Secretary	Mildred Stack
Treasurer	Alan Spencer

In Appreciation

The Class of 1948 would like to take this space to thank all the people who helped to make our yearbook a success. Especially do we desire to thank:

Mr. Clarence Greene for his co-operation, patience, and helpful advice. The citizens who have generously given us the financial aid that is necessary to print this book.

DOYLE
CARPET
CO.

FRANKLIN, MASS.

Evans

Case Company

Coal Coke

W. H. Riley & Son

Fuel Oil Wood

Masons' Supplies
Power Shovel Excavating

North Attleboro, Mass.

Attleboro & Plainville Coal Co., Inc.

Jeweled Cross Company

Congratulations and Best Wishes

to the

N. A. H. S.

Class of 1948

The Bishop Company, Inc.

Bishop

MASTER OPTICAL PRODUCTS

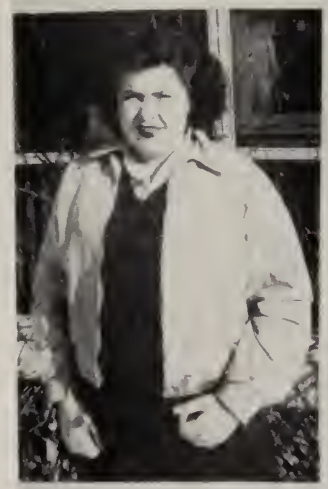

NORTH
4

Bugbee & Niles Co.

B&N

C. K. Grouse Company

Makers of

Senior Class Rings

for

1948

LeStage
Manufacturing
Company

MFG CO

— NORM'S —
Ice Cream

Interstate Transit Corp.

Special Coaches
for Every Occasion

Information - - Call Attleboro 173

Compliments of

J. F. Sturdy's Sons Co.

TRADE MARK
STURDY
CHAINS
AND
BRACELETS

858461

Munroe-Langstroth, Inc.

Contractors & Engineers

R. F. Simmons Company

Attleboro, Mass.

Fuller Box Company

Paye & Baker Manufacturing Co.

L. S. Peterson Company

Creed Rosary Company

PLAINVILLE STOCK CO.

OSCAR A. HILLMAN & SONS

L. G. BALFOUR COMPANY

Attleboro • • • Massachusetts

CLASS RINGS and PINS
COMMENCEMENT INVITATIONS
DIPLOMAS — PERSONAL CARDS
CLUB INSIGNIA
MEMORIAL PLAQUES

—Representative—
MR. THOMAS F. GALVIN
Attleboro Office

COMPLIMENTS OF

HOWARD JOHNSONS

Attleborough Savings Bank

Mason Box Company

Standard Chain Co., Inc.

C. Ray Randall
Manufacturing
Company

THE COMMERCIAL PRESS

— Fine Printing —

Telephone 454
117 South Washington Street
North Attleboro, Mass.

J. A. MUNROE & SONS

Contractors & Engineers

North Attleboro, Mass.

FETZER'S GARAGE

CARROLL CUT RATE

Whiting & Davis Company

Plainville, Mass.

GLINES & RHODES

R. Blackinton & Co.

The Ralph S. Gilmore Agency
INSURANCE — REAL ESTATE

J. J. Beard Furniture Company

Dowding Company, Inc.

Westcott Construction Company

Compliments of
The Carleton Coke Club

Better Homes Products Co.

Attleboro Embossing Co.

Spencer Thermostat Company

MERVIN C. GAY
Landscaping
Driveways and Walks Resurfaced
NORTH ATTLEBORO, MASS.

V. H. BLACKINTON & COMPANY
Attleboro Falls, Mass.

North Attleboro Fish & Chips

Compliments of

Don Barrows

Hector A. Gibeault
Stonesetting and Engraving
— Diamonds —

Room 19 — Riley Building
North Attleboro, Mass.

Hector J. DeBlois
Real Estate and Insurance

143 North Washington Street

New Clover Market

Cloverleaf Dairy

Barber Electric Manufacturing Co.

Coca-Cola Bottling Company of Rhode Island

Gaudette Leather Goods Co.

A. R. BRAIS CO.

Orent Bros.

Carlton Bliss

Sayles Dairy

Gardiner & Higgins

Columbia Radio

Jarvis Hunt
Attorney at Law

J. A. Clarner
Electrical Contractor
Electrical Appliances
N. Washington St. Tel. 270-J

A Friend

Compliments of
Rome Cafe

Ralph H. Metters, D.M.D.

Capodanno's Fruit Store

Wall's Sales & Service

The Diamond Match Co.
Lumber and Building Materials
Broadway Tel. N. A. 12

Compliments of
Flagg's Bakery
Your Local S. S. Pierce Store

Paul F. Armstrong

Plainville Stock Co.

Miss Austin's Shop

Cushing's
Kayser and Dainty Dot Hosiery

Ringuette's
Pioneer Food Store

Reeves Drug Store

Hudson Co.

Schofield Hardware Co.

Roland's

Walter H. Murphy
Artists Supplies

Compliments of
Fruit Land

McNally's Store

Suvall & Son

N. J. Magnan Corporation

Autographs

Compliments of

Frenchie's Service Station

Compliments of

Community Jewelry Shop

Anthony the Barber

J. H. Hobson Co.

Wally's Ice Cream Shop

Electric Shoe Resoling Co.

"For those who want Quality and Workmanship"

Compliments of

Garden House

"Famous for Fried Chicken"

South Washington St.

Achin's Garage

Floretena

North Attleboro Foundry Co.

Congratulations Class of 1948

May your success in life exceed your Fondest Hopes and Expectations

NORTH ATTLEBORO GAS CO.